WIFE GRILLED IN MURDER

THE SUN TELEGRAPH

Combining the PITTSBURGH CHRONICLE TELEGRAPH and THE PITTSBURGH SUN

ESTAB. 1927—VOL. 2—NO. 33 MONDAY, MARCH 5, 1928 TWO CENTS

Today

Emperor Mussolini?
Mellon Pays.
Character Counts.
The Sun's Power.

—By ARTHUR BRISBANE—

(Copyright, 1928.)

IF MUSSOLINI does plan to restore the old Roman empire, and make himself emperor, he will play the part well, having the three necessaries, energy, courage and looks. He talks like an emperor in his latest warning to Austria on the Austrian Tyrol. "Hereafter not words, but deeds will speak for me."

MUSSOLINI says Italy needs a new aristocracy based on service and action.

The Fascisti say their leader "cannot be confined within any law and is given to us by the will of God."

It sounds dangerous for the Italian royal family. The King, an honest man who has lived up to his obligations, showing good government in the Mussolini whirlwind, is after all an accident of birth.

Mussolini is his own creation.

FASCISM plans to get the Vatican on its side by granting limited temporal power to the Pope, restoring certain territory outside of the Vatican to the Pope, and paying damages for Papal property taken in the Garibaldi days.

That plan may not work smoothly, for the Pope has already denounced "any conception of the state which absorbs and monopolizes everything." Mussolini represents such a conception.

UNCLE SAM sets a good example to the big crowd by getting rid of debt. In February Mr. Mellon paid off $99,000,000 of debt. The public is fortunate in obtaining the services of Mr. Mellon, perhaps the ablest business man in the United States, for less than one-tenth of one per cent of his real value.

INDIVIDUALS and character count, even in "cold-blooded" high finance. Common stock of the Seaboard Air Line Railroad sold on Saturday at $12. It sold last month at $30.

The railroad is not less valuable than it was. Florida traffic, freight and passengers, will soon be greater than ever. But S. Davies Warfield, who built up the Seaboard, knew how to appreciate its friends and fight its enemies, is dead.

IT'S EASY to buy rails, locomotives and cars, but not easy to find great railroad men like Warfield, Harriman, Hill.

In United States business generally it is hard to find the $50,000 a year man, still more difficult to find the $250,000 man, quite easy to find the $1,200 a year man who thinks he ought to have $50,000 a year.

ONCE science thought the earth would last, at most, a few million years, because the sun "burning up" so rapidly, could not last longer. Physicists told geologists it was silly to say that the world had existed for hundreds of millions of years because the sun, big as it is, could not have gone on burning all that time.

NOW we know the sun isn't merely a big bonfire, and a New York scientific body offers cash for the best thesis on "sources of the sun's gigantic energy."

It may be "intra-atomic" energy created by release of atomic energy under the sun's conditions of heat and pressure.

It is surmised also that the sun possesses great masses of radio active material, supplying light and heat to our corner of the universe.

ONE THING is certain and can be proved. The sun's heat, light and power will continue to warm this little earth, big Jupiter, and the rest of our planetary family, for hundreds of millions of years more. There is plenty of time for your corner lot to go up in value.

CHICAGO'S corner, inside lots, increased in value $575,000,000 in 1927.

Making possible increased taxation, this enables Chicago to hire 3,000 more policemen and 1,000 more firemen that the city needs.

Chicago's energetic citizenship, proved by city improvements and a park system that put to shame New York and some other big cities explain the increased values.

Thugs Miss Money

MISS MATILDA DOERFLINGER

When two holdup men entered the P. H. Butler store, Union and Mifflin avenues, Wilkinsburg, Saturday night, they held Miss Matilda Doerflinger, the store manager, at bay with revolvers while they took $12 from the cash register, from which, a few minutes before, a company collector had removed the day's receipts, $250. Miss Doerflinger said the thugs missed the collector by five minutes.

Uphold Tax On Carnegie Gift

Tax Carnegie Gifts

WASHINGTON, March 5.—Annuities bequeathed in wills are taxable as income of the beneficiary under the Federal laws, the United States Supreme Court ruled today in a Pennsylvania case arising from a bequest of the late Andrew Carnegie.

Chief Justice Taft receives an annuity from Carnegie's fortune and this decision affects him, although it was handed down in a case appealed by Cora B. Beatty, who inherited a $5,000 annual income from her husband, John W. Beatty, Pittsburgh.

TAFTS HANDS OFF

The chief justice did not participate in this decision.

Mrs. Beatty's lawyers argued that the annuity was not a bequest of income from any special fund, but simply a specified amount for the life of Beatty, and after his death, the life of his widow.

The two-judge district court in Pittsburgh upheld the Beatty plea, but the Circuit Court of Appeals reversed that decision and decided in favor of the government holding that the $5,000 was income from a trust fund.

FRICK HEIRS INTERESTED

Four heirs of the late Henry C. Frick, steel magnate, associated with Carnegie, filed a brief opposing the government in this case.

(Continued on Next Page, Col. Eight.)

Call Todd Charges Fake

"I wish most emphatically to deny the statements of W. E. Clyde Todd in his interview as published in the Sunday edition of The Sun-Telegraph," said Dr. Andrey Avinoff, director of the Carnegie Museum, in commenting on the remarks of the curator of ornithology Saturday and which blamed the board of trustees of the institute for the woeful lack of funds under

(Continued on Next Page, Col. One.)

BRAND VELMA LOVE KILLER

POLICE CALL IN WIDOW

Mrs. Mary Spehar, 27, was ordered taken into custody today in connection with the death of her husband, John Spehar, 35, Butler street saloonkeeper, found fatally shot and clubbed at the door of his garage at his home, 4520 Stanton avenue, early Sunday morning. Alleged discrepancies in her statement to detectives led to the order.

It was learned this morning that relations between Spehar and his wife were strained and reports of frequent altercations, in which Spehar accused his wife of being friendly with other men, reached Director of Public Safety James M. Clark. An order followed to Lieut. David Corbett of the homicide squad to take the woman into custody for questioning.

WIFE BLAMES THUGS

According to the story related to detectives by Mrs. Spehar, her husband was accosted by three thugs when the couple was putting an auto in the garage at 1:30 Sunday morning.

As he slowed his car to a stop in front of the garage three men came from behind the building and after one of them had felled the saloonkeeper with a pick handle, another shot him through the chest, the wife says.

The third man, according to Mrs. Spehar, dragged her from the car and stifled her screams. The trio then took their victim's car and sped away, the woman said.

Mrs. Spehar explained that she then entered another car to drive her husband to the hospital, but the engine failed to start. Some persons, apparently the thugs, had disabled it by cutting the ignition wires, she said.

Fifty dollars in the dead man's pocket dispose of a robbery theory police say.

County's Official Indian Skids Along War Path

THE peace pipe is a little used article on the reservation of Chief Two Eagle, full-blooded Cherokee Indian installed recently by the county commissioners as game keeper at South Park to lend color and primeval atmosphere, according to reports drifting into the City-County building.

Chief Two Eagle, chased Custodian Robert Nicholson, of South Park, with a spade one day last week, which resulted in a warrant being sworn out for the Indian's arrest, Superintendent of County Parks Paul D. Riis admitted today.

The warrant was not served but was merely held to guarantee the Chief's holding to his promise of remaining a "good Indian" thereafter.

It seems, according to the Chief's superiors, that he insisted on doing as he "d——d pleased" instead of taking orders from his white brothers on the county payroll.

Rumors that Two Eagle astride his horse "Thunderbolt" was "shooting up" the park and menacing buffalo and deer were branded as unfounded.

Chief Two Eagle, imported from Beaver Falls, is said to have been disappointed at the proceeds of sales of beaded bags in the making of which he is an adept.

Velma Goes On Trial

GUARDED

Velma West, 21, blonde hammer slayer of her husband, T. Howard West, is watched constantly by Mrs. F. H. Nash, matron of the Lake county jail, Painesville, O., where the notable murder trial opened today.

'OTHER' GIRL IN TRIAL

By ALMA SIOUX SCARBERRY,
Sun-Telegraph Staff Correspondent.

PAINESVILLE, O., March 5.—As Velma West went on trial today for the murder of her husband, the state sprang a surprise that fell like a bombshell on this quiet village.

The surprise came in the state's answer to the conundrum, "Why did Velma West kill Eddie West in their honeymoon cottage? Why did she beat her husband to death with a hammer?"

Jealousy, the state charges, is the reason. Kisses exchanged between the husband and Miss Mabel Young, Velma's closest friend, drove the blonde slayer into a jealous rage that, according to the prosecution, culminated in the murder.

"TRIANGLE" BOBS UP

The "eternal triangle" development bobbing up suddenly in the case has Painesville all agog. The suddenness with which it came has doubled the excitement. A romantic liason had hitherto been unsuspected. And now to find that the state accuses Velma's best friend of accepting the affections which everyone believed were Velma's alone, has stirred the emotions of the trial spectators, hitherto expecting

(Continued on Next Page, Col. Six.)

Institute To Test Road

The Mellon Institute today agreed to make a thorough investigation of the concrete work on the Mt. Washington roadway, which shows serious defects which may affect its strength and durability.

This was announced after a conference in which Director of Public Works Edward G. Lang, his chief engineer, C. M. Reppert, Councilman James F. Malone and Dr. E. R. Weidlein, director of the institute, participated. After the conference Dr. Weidlein, who already has begun his investigation, issued this statement:

"In conference, Mellon Institute expressed a willingness to cooperate in laying out a program to make a thorough investigation of the Mt. Washington roadway bridge. This program will determine where and how tests shall be made, the scope of the work, and, when the investigation is completed, will answer all questions regarding cause of condition, rehabilitation and future methods to be followed to prevent repetition."

Postoffice Safe Is Looted

Robbers unlocked a safe in the Harmarville postoffice and stole $1,000 worth of merchandise from the store of the Luzerne Mercantile Company, in which the postoffice is located, today.

MEN IN ROOMS, CO-EDS KICK

Twenty University of Pittsburgh coeds, intending to live in a six-room apartment, paid $125 for rent last September, with $5.25 extra for the use of a telephone, only to find men occupying the rooms when a "party" committee of the girls went to the place to decorate it for a "housewarming."

This was the testimony of three of the coeds who appeared in Morals Court today against Mrs. Rosella Madden, owner of the apartment at 149 North Craig street.

The girls testified that Mrs. Madden, while refusing to evict the male occupants, also would not return the rent money. The question of a chaperone entered the argument, the girls saying they had arranged for a woman to live with them.

Mrs. Madden, at the request of her attorney, was held for court on a charge of fraudulent conversion. The girls who testified are Jane Lyon, 1236 Wisconsin avenue, Dormont; Evelyn Long, 1651 Potomac avenue, Dormont, and Mildred Junger, 239 Cornell avenue, Bellevue.

COUPES
COACHES
SEDANS
ROADSTERS
PHAETONS

All Makes
All Models
All Prices

Advertised daily in Sun-Tele Classified Ads.

1st Avenue
USED CAR Sale

THE Peach
WALL STREET CLOSE

THE WEATHER

Fair and continued cold tonight; lowest temperature tonight about 10 degrees; Tuesday fair with slowly rising temperature.

MAYOR WALKER ACTS TO BLOCK N. Y. CAR STRIKE

CALL TODD CHARGES FAKE

(Continued from Page One.)

which the museum is operating.

"It completely misrepresents the situation of our museum in regard to the present and the future," continued Director Avinoff's statement. "We are in reality on the threshold of important developments, and I hope substantial improvements in our circumstances.

HAVE CONSTRUCTIVE PLAN

"It is natural that, as with every large institution of research and education, the Carnegie Museum experiences a growing need of resources. Precisely, in order to meet this situation, the board of trustees sometime ago devised and adopted a constructive plan taking care of the present condition and the future problems for a period of many years. Already assistance is forthcoming under the provision of this plan, and considerable help is confidently expected in the future.

"A sense of harmony happily prevails among the different departments and the administrative personnel of our institute, and this mutual confidence and trust constitutes a vital asset for our progress and success. The gratifying factors are to be ascribed largely to the splendid efforts of my predecessors, of whom Dr. William J. Holland is now director emeritus and is an internationally recognized authority in science and one of the best known American men of learning. The late Dr. Douglas Stewart deservedly received recognition for his service to the public through this museum.

"I am confident of the future of this museum and have no doubt that it is bound to achieve, with steadily popular support, an increasingly broad mission in scientific research and the dissemination of knowledge."

CHURCH DENIES CHARGE

Colonel Samuel Harden Church, president of the Board of Trustees of Carnegie Institute, issued a statement last night, denying the charge made by Curator Todd.

"He (Dr. Todd) charges the board of trustees with being unconcerned over the financial necessities of the museum, says the institution is going to seed and utters an abominable slur upon Dr. W. J. Holland, former director, whose versatile scholarship and brilliant achievements in the field of scientific research made his administration one of the permanent glories of the Carnegie Institute," the Church statement says.

"It is true that the Carnegie Institute, like nearly all other great institutions of art and learning in this country—Yale, Harvard, Princeton, the Metropolitan Art Museum and the rest—needs new funds for the healthy and natural expansion of its various developments.

TO INCREASE FUNDS

"Fully one year ago, however, the trustees adopted a carefully prepared plan for the increase of its endowment resources to extend over a period of 20 years and already these new funds are being obtained under quiet methods which do not reach the general public through the newspapers.

"Only yesterday, for example, a good friend handed me $25,000 for the museum exclusively and promised me $75,000 more by June 1. No, I cannot give his name. The museum is healthy and thriving and no other department of the institute is going to seed.

"On the contrary, we have ample funds for present needs, together with such new gifts of money and such splendid assurances of future support that the growth of every department in interest, usefulness and service is abundantly secure."

INSTITUTE AGOG

The air about the Carnegie Institute was electrified this morning, following publication in The Sunday Sun-Telegraph of an interview with Curator Todd.

Dr. William J. Holland, director-emeritus, with a liberal display of broad-mindedness, manifested no incense over the reference to him in the interview.

"Mr. Todd is one of the most painstaking, meticulous and patient scientists I have ever known," Dr. Holland said. "He came to me when he was a mere boy and we took him in here. It is true the museum has gone along for many years on mighty little 'dough,' but we have done the best we could and are proud of our institution. There is no other museum in the country doing more for the school children in giving scientific and art knowledge."

"WORM HAS TURNED"

Curator Todd, somewhat surprised himself that he was the center of such a maelstrom of charges, denials and counter-charges, took the matter with philosophic suffering.

"I guess I will have to stick by my guns," he said. "If I have to be the goat, I can best stand it of others here, but I don't want to be the goat. However, I suppose I will have to admit it and simply say the worm has turned!"

MA LINDY BACK IN DETROIT

MT. CLEMENS, Mich., March 5.—(AP.)—Mrs. Evangeline L. L. Lindbergh, returning by air from Boston, where she was honored last week by the National Education Association, landed at Selfridge Field at 1:05 p. m. today.

TOO MANY TO FEED, SAYS FATHER WHO DROWNED HIS TWO SONS

DRAG CANAL FOR MURDER EVIDENCE

Indiana Harbor police dragging ship canal for evidence after having found the bodies of two sons of George Chisholm, who is said to have confessed to their murder. The father (inset) is a Canadian veteran of the World War. He said if they wanted to see their dead grandmother to bind themselves and jump into the water. They obeyed.

PHOTOS BY INTERNATIONAL NEWSREEL.

MOTHER OF MURDERED BOYS

Mrs. George Chisholm, mother of Edgar and George, Jr., is said to have been estranged from her husband and resides in England. Authorities are seeking evidence from her.

BROTHERS VICTIMS

Edgar Chisholm, 7, and George Chisholm, Jr., whose father confessed that he drowned them because he had too many mouths to feed. The bodies were found in a canal at Indiana Harbor, Ind.

DEFER STRIKE PROBE TILL WEDNESDAY

WASHINGTON, March 5.—(AP.)—Senate investigation of the situation in the central bituminous fields, where union miners have been out of work for nearly a year, has been deferred until Wednesday.

The Interstate Commerce Committee, which is to conduct the inquiry, decided today that it would receive the report of its special subcommittee which visited the Western Pennsylvania district before calling any witnesses.

It had been the intention of the committee to begin its investigation tomorrow and to that end more than a score of witnesses had been summoned.

DAVIS TO GIVE DATA

Reiterating his statement in Sunday's Sun-Telegraph that the Jacksonville agreement between coal miners and operators always has been considered by him to be a binding contract, Secretary of Labor James J. Davis discussed the coal strike investigation while in Pittsburgh for an hour last night. He was en route from his father's home in Sharon, to Washington.

Secretary Davis made his comment on the Jacksonville agreement in Sharon on Saturday night while discussing the Pittsburgh Coal Company's interpretation of its application.

Today Secretary Davis will confer with Senator Gooding, head of the delegation of four senators who last week made an inspection of the mine situation.

REPORT COST $600,000

"We will provide him with all data concerning the coal industry," Secretary Davis said. "It is all there for him. The 'Hammond Report' alone, which cost $600,000, will give the committee all the information they need on the situation. And it can be brought up to date by statistics in the Department of Labor."

Senator Gooding, heretofore considered an extreme conservative, hopes to be the instrument of stabilizing the coal industry "as his contribution to the welfare of the country in the Senate," Secretary Davis declared.

The Senate's sub-committee report on the coal strike investigation conducted in local mining communities will be presented to the Interstate Commerce Committee in Washington tomorrow, it was said yesterday by Philip Murray, international vice president of the United Mine Workers of America. Mr. Murray returned to Pittsburgh Saturday from Washington in company with P. T. Fagan, district president of the organization.

LESHER TO TESTIFY

C. E. Lesher, executive vice president of the Pittsburgh Coal Company, will leave for Washington tonight to attend the Senate investigation of t[illegible] the form[illegible] begin W[illegible] Mr. [illegible] co[illegible] ge[illegible] it [illegible] h[illegible]

Local Democrats File Slate

GUFFEY'S SISTER, ON TICKET, BACKS SMITH

HARRISBURG, March 5.—The Democratic slate for Allegheny county was filed with the State Elections Bureau today by David L. Lawrence, Pittsburgh, Democratic chairman for Allegheny county. Chairman Lawrence is himself a candidate for delegate.

The slate includes a sister of Democratic National Committeeman Joseph F. Guffey for delegate and a brother for Congress. Mrs. Emma Guffey Miller, the candidate for delegate, at the 1924 convention made a speech seconding the nomination of Gov. Al Smith, New York, for president.

The Allegheny county Democratic ticket as filed by Lawrence follows:

Delegates and alternates to Democratic national convention:

Thirty-second District—James Houlahen, Millvale, and Ralph E. Smith, Pittsburgh, delegates; John P. Ladesic, Etna, and Thomas A. Joyce, Pittsburgh, alternates.

Thirty-third District—Joseph Hake, Wilkinsburg, and John J. Dougherty, McKeesport, delegates; Merle D. Sulyards, Pitcairn, and Charles A. Stewart, Tarentum, alternates.

Thirty-fourth District—Michael B. Donnelly and Henry Hornbostel, delegates, and Thomas P. Mooney and Harry F. Lonsdale, alternates.

Thirty-fifth District—Mrs. Emma Guffey Miller, sister of National Committeeman Joseph F. Guffey, and Country Chairman Lawrence, delegates; Andrew J. Mantini and Peter J. Demas, alternates, all of Pittsburgh.

Thirty-sixth District—John E. Kennelly, Crafton, and Bernard F. Schoeller, Mt. Oliver, delegates, and Casper P. Mayer, Bridgeville, and Edward J. McGee, Pittsburgh, alternates.

Petitions filed for Democratic State Committee from Allegheny county were:

Thirty-eighth District — Daniel J. Sweeney and Edward R. Frey, both Pittsburgh.

Fortieth District—Thomas J. McGivern, Sharpsburg, and Adam C. Davis, Creighton.

Forty-second District—Bernard B. McGinnis and Miss Frances S. Laughlin, both Pittsburgh.

Forty-third District—James P. Kirk and Lawrence F. Keenan, Pittsburgh.

Forty-fourth District — David Flynn, Pittsburgh, and Richard A. Noll, North Braddock.

Forty-fifth District—William Fromme and John McCarthy, both Pittsburgh.

Democrats for Congress in the Allegheny districts were:

Thirty-second District — Edward S. Michalowski, Sharpsburg; Thirty-third, Clarence L. Spahr, Tarentum; Thirty-fourth, Lawrence P. Keenan, Pittsburgh; Thirty-fifth, Alexander S. Guffey, Pittsburgh, brother of National Committeeman; Thirty-sixth, William S. Madden, Jr., Pittsburgh.

Democrats for House from the eight Pittsburgh districts are:

First District—William Fitler and Joseph H. Crowley; Second, Harry Brady and Daniel J. Sweeney; Third, William F. Casey; Fourth, Frank P. Anton; Fifth, David E. Marks; Sixth, David W. Donohue, Kingsley L. Cunningham, Aloysius P. Kress; Seventh, Christ J. Eatel and Claire E. McGinnis, and Eighth, Frank Hajo and John C. Welxel.

Democrats for other legislative districts filing are:

Ninth District—John M. Cleary, McKeesport; Tenth, James A. Shaw, Wilkinsburg; William A. Stuper, North Braddock; Matthew J. Conroy, North Versailles Township, and Leo A. Ivory, Wilkinsburg; Eleventh, Thomas Bradley, Hays; Twelfth, Joseph A. Rechtenwald, Mt. Oliver; Michael E. Travers, Castle Shannon; Charles C. Ward, Pittsburgh; William F. Powers, South Fayette Township, and Thirteenth, John A. Weber, Fair Oaks, and James B. Blythe, Coraopolis.

Candidates for State Senate were:

Forty-third District—Charles P. Black, Pittsburgh; Forty-fifth, William A. Mutschler, Mt. Oliver.

Petitions for the Republican slate of Allegheny county included:

Delegates and alternates to the Republican National Convention:

Thirty-second District—Walter Lees, Sewickley, and Frank Harlan Frederick, Pittsburgh, delegates; H. F. Brandt, Pittsburgh, and Mrs. Belle M. Johnston, Bellevue, alternates, all pledged to popular choice.

Thirty-third District—District Attorney Samuel H. Gardiner, Tarentum, and A. L. Humphrey, Edgewood, delegates; John T. Small, East McKeesport, and Secretary of Internal Affairs James F. Woodward, McKeesport, alternates, all pledged to popular choice except Gardiner.

Thirty-fourth District—Senator Max G. Leslie and Joseph C. Trees, Pittsburgh, delegates; Mrs. Anna M. Rote and John B. Harbour, Pittsburgh, alternates, all unpledged except Harbour.

In the Thirty-fifth District, where Mayor Charles H. Kline, Pittsburgh, recently filed as a pledged delegate, Mary A. Todd, Pittsburgh, filed for delegate.

In the Thirty-fifth District, petitions arrived for James S. Crawford, Duquesne, and "Boss" Miles Bryan, McKees Rocks, for delegate, and for Burgess John Cavanaugh, Homestead, and County Solicitor Heber Dithrich, Coraopolis, for alternates, all unpledged.

Petitions for Republican nominations for State Senate from Allegheny were filed by Frank J. Harris, Crafton, Forty-fifth District, and James J. Coyne, Pittsburgh, Forty-third District, present senators.

Petitions for Republican State Committee from Allegheny included:

County Commissioner Joseph G. Armstrong and Mrs. Sarah Ford, Pittsburgh, Thirty-eighth District; J. K. F. Weaver, Tarentum, and Kathryn M. Berlin, East McKeesport, Fortieth District; William A. Herd and Mrs. Permelia A. Frazier, Pittsburgh, Forty-second; Joseph N. Mackrell, Pittsburgh, Forty-third; Samuel D. Fleeter, Pittsburgh, and Helen R. Douglass, McKeesport, Forty-fourth; Kenneth McLean, Munhall, and Mrs. Mary Leslie Poling, Dermont, Forty-fifth District.

OTHER GIRL IN TRIAL

(Continued from Page One.)

only the dull routine of a squabble over Velma's sanity.

The kisses, likely to play such an important role in the trial, were exchanged at numerous house parties attended by Velma, her husband and Mabel Young, the state's charges. It was to Miss Young's home in Cleveland that 21-year-old Velma went after the slaying of West at their Perry (O.) cottage. The state will seek to show that Mrs. West danced, sang and played bridge a few hours after the slaying occurred.

Huge throngs today stormed the doors of the courtroom long before court opened. Every seat was filled an hour before the scheduled hour of the opening of court. The start of the trial was delayed while the judge and the lawyers for both sides went into conference in the judge's chambers. Nearly all the spectators were women.

The blonde blue-eyed Velma was brought into the courtroom through a tunnel from the little red jail in back of the courthouse, accompanied by the sheriff and a matron. She was muffled in a huge light gray coat. She strode swiftly to her seat, and waited for opening of court, her fingers twitching nervously as she removed her tan gloves. A narrow silver wedding ring glinted from one of her slender fingers.

QUOTES "CONFESSION"

Meanwhile, Sheriff Rasmussen today revealed reputed details of Velma's confession. The sheriff quoted Velma as saying that she had secretly nursed for weeks a desire to kill her husband.

Velma told him, Rasmussen declares, that "she struck West with the hammer after he refused to give her the keys to the roadster, which she intended to drive to Cleveland. 'She said,' the sheriff continued, 'that when he refused to give her the keys he struck her on the nose and drew blood. Velma declared she struck him then with the hammer. He fell to his knees and started to rise and she felled him again.

"Half a dozen times she felled the husband when he tried to rise to his feet until seven or eight blows were struck and he lay still. Then, according to the girl, she tied his hands and feet and covered him with the quilt and blankets from the bed and proceeded to change clothes and wash her hands.

"She admitted burning her blood-stained clothes in the furnace."

HOLIDAY "THRILL"

Painesville is a church-going town and last night was Sabbath night, but you'd never have known it. Especially around the county jail. For upstairs in her cell sat Velma West, "cool as a cucumber," the sheriff tells you confidentially, and calls all rumors to me contrary "apple sauce."

But downstairs bedlam let loose, even the vagabonds spending a comfortable winter at the expense of the county, and there is a crowd of them, have caught the spirit. They sang "The Prisoner's Song" to the tops of their voices, and gloried in the warmth and holiday excitement of the usually quiet jail.

Everyone was too busy to stop them, or else, nobody cares.

In and out of the corridors and the sheriff's office filed dozens of people, most of them gentlemen of the press, trying to scoop one another on some new and important angle to the great murder trial.

In a little room off the sheriff's office little 3-year-old Betty Rasmussen, the sheriff's daughter, sat on the top of a big desk and listened to one of the deputies play an old music box. It grinds out "Love Me and the World Is Mine," in a wheezy twang, but Betty loves it. And she grinned and pointed up and said in her baby voice: "Bad girl upstairs, kill man. Maybe she killed, too, bad, bad Velma."

Why, this is going to make a circus look like an amateur performance of East Lynne given by the Ladies Aid, a rare opportunity for little Painesville, and there's going to be a mad scramble for ringside seats.

Such is life, and there's something morbid in the best and the worst of us.

May Tax Beauty Shops

Beauty parlors are placed under the supervision of the Department of Health by an ordinance presented in Council today by Councilman James F. Malone.

In addition to giving the department control of such establishments, the city, under the terms of the ordinance, would collect its share of the thousands of dollars spent for beauty treatments by the women (and men?) of Pittsburgh by taxing owners $5 and operators $2 annually.

Before being licensed operators, they would be required to pass a physical examination. The ordinance lays down various regulations governing the sanitation of the premises and the sterilization of all instruments used.

The bill is similar to the statewide beauty parlor license bill defeated by the Legislature after having been introduced by Miss Helen Grimes. It was presented in Council, it was said, at the request of Representative Joseph C. Marcus, counsel for an organization of owners and operators.

TAX CARNEGIE GIFTS

(Continued from Page One.)

The four, Adelaide H. C. Frick, Helen C. Frick, Childs Frick and Francis Dickson Frick, have cases now pending before the Treasury Department involving taxability of money received from Frick's will under similar provisions and the Beatty decision is expected to govern their appeals.

Besides Beatty and Chief Justice Taft, there are about 50 other beneficiaries to the Carnegie bequest. They include Mrs. Theodore Roosevelt, the former Mrs. Grover Cleveland, David Lloyd George and a number of other prominent persons. Their annuities were paid from interest on United States Steel Corporation bonds.

NORTH SIDE LIBRARIAN TO GIVE TALK TONIGHT

Clifford B. Connelley, librarian at the North Side Carnegie Library, will give an illustrated lecture tonight in the Manchester Educational Center, 1522 Chateau street, North Side. His topic will be "Library Service to Communities." This is the second of a series of Monday night lectures.

SUGGESTS SECRET VOTE

NEW YORK, March 5.—(AP.)—As New York City's threatened transit strike neared a crisis today, a new plan said to be favored by Mayor James J. Walker to take a secret vote of the 15,000 workers on their union preference was up for consideration.

The workers under the suggested plan would be asked to say which labor organization they favored, the A. F. of L. body, the Amalgamated Association of Street and Electric Railway Employes, or the Interborough Rapid Transit Brotherhood, the so-called company union. The Amalgamated claims an 80 per cent membership while the company denies it is more than 10 per cent.

The Amalgamated has proposed that the Interborough submit the case of the 21 suspended union men—the hub of the controversy—to a board headed by Mayor Walker. The company is expected to refuse this proposal, as it has already offered to have the case reviewed by its legal department. It was unofficially said in City Hall circles that the preference voting plan would be put forward.

A union meeting has been called for Tuesday night at 8 o'clock, two hours after the time limit it has set for the company to accept its proposal for arbitration.

One hundred and fifteen miles of the city subway and elevated lines would be affected by a strike.

Mine Boss

Wabash Appeal Denied

By International News Service.

WASHINGTON, March 5.—The Supreme Court today dismissed the appeal of receivers of the Wabash Pittsburgh Terminal Railway from [illegible] unsuccessful suit in New [illegible]rk courts to substitute heirs [illegible]he late George J. Gould for [illegible] in a suit for accounting.

[illegible] court held that a final de[illegible]n had not been rendered in the [illegible] York courts.

[illegible] suit originally was brought [illegible]st Gould, Myron H. Herrick, [illegible]ssador to France; Joseph [illegible]ey, Jr., and James Hazen [illegible], alleging that they misap[illegible] funds of the railway.

EXATION PROBLEM P AT CONNELLSVILLE

[illegible]NNELLSVILLE, Pa., March 5. [illegible]mittee of 10 prominent citizens [illegible] study the propo[illegible]s consolida[illegible] of South Connellsville, with its [illegible] population, and this city.

R JURY

[illegible]r. Brasley's colleagues observed [illegible] he had won his case that it [illegible] the most eloquent plea they [illegible] heard in many culinary [illegible]aths.

SWITCH CLEANER DIES FROM AUTO INJURIES

BELLAIRE, O., March 5.—Emmett Grove, 55, of Shadyside, died of injuries sustained at his work as switch cleaner for a street car company late Saturday night. Grove is believed to have been hit by an auto.

SLAIN SHIELDING SON

Photo by International Newsreel.

MRS. RAYMOND L. WESTERVELT

Raymond Westervelt, once known as Ray West, welterweight boxer, came back to his Glendale, N. Y., home with an automatic revolver drawn. His wife threw herself in front of her son, Jack, 3, shielding him from a rain of bullets which killed her and wounded her father and mother. The Westervelts had been separated seven months.

Iola Sews During Trial

SLAYER FATHER'S SUICIDE THWARTED

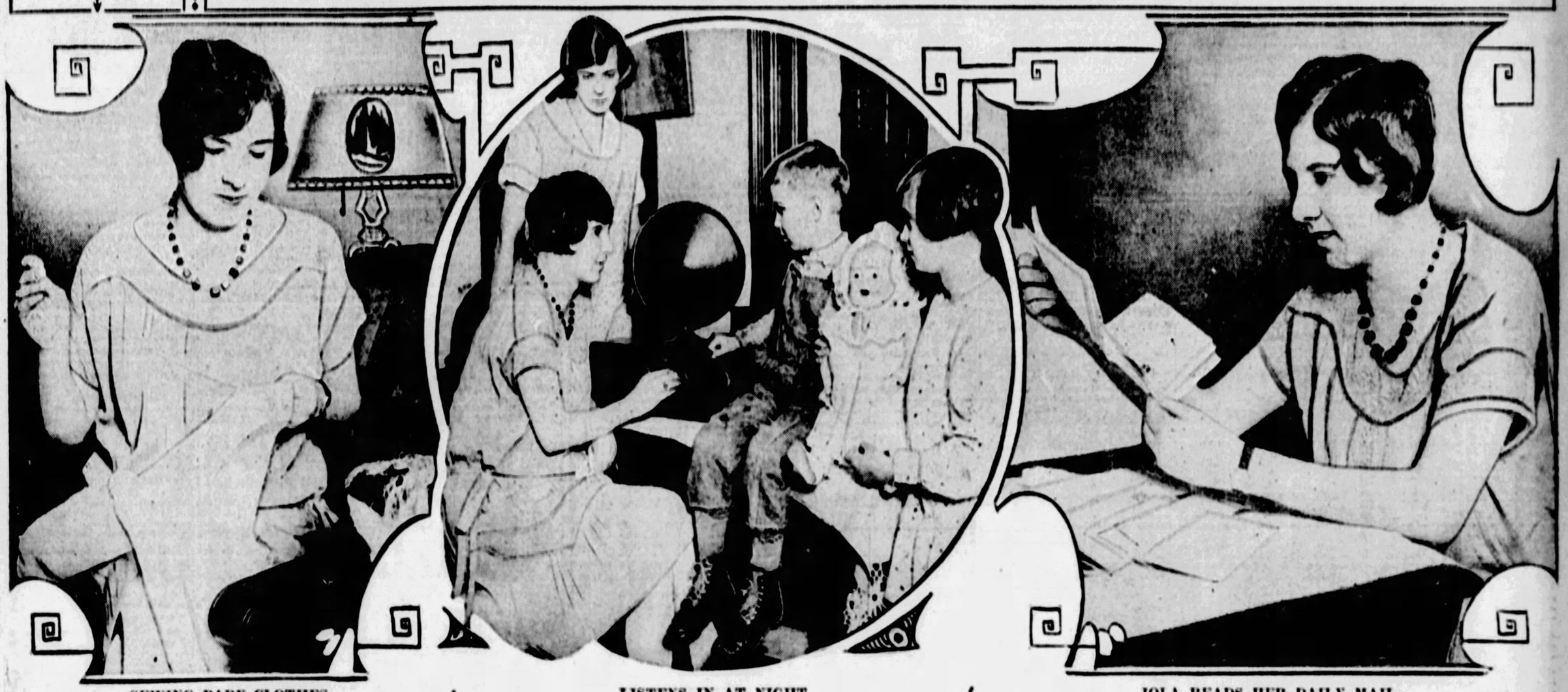

SEWING BABY CLOTHES

Iola Bradford, school teacher Hiram Reed was convicted of attempting to kill, kept busy during the trial that found him guilty.

LISTENS IN AT NIGHT

Miss Bradford at the radio with her sister, Mrs. Howard Clegg and the latter's children, Gerald and Marjory, at their home in Ottawa.

IOLA READS HER DAILY MAIL

In the courtroom she spent much time reading letters from friends and relieved the tedium of the trial of Reed, her former sweetheart, who planted dynamite in the school stove.

THE DAILY PICTORIAL — THE SUN TELEGRAPH — GENERAL NEWS SECTION

MONDAY, MARCH 5, 1928

FATHER FINDS HIS LONG-LOST SONS

LONG SEARCH REWARDED

Louis Bressler, 45, of 1845 Cliff street, came to America in 1913, leaving his wife and sons Harry and Izaak in Russia with his wife. Before he could save money to bring them here, the war broke out, his wife died and the children were scattered. Harry was found in Kieff in 1923 and brought to this country.

LOST 15 YEARS

Izaak Bressler, now aged 16, was an infant and was identified by a sixth finger on his left hand when a Jewish welfare organization found him a grown lad. The father was notified and he expects the son to arrive here this month. The third child is a daughter.

Kaufmann-Looby Opens New Women's Store Here

TO SUPPLY LATEST MODE

Pittsburgh's newest store, the Kaufmann-Looby, opened today. It is catering exclusively to the more discriminating women shoppers.

The new store, at 627-29 Penn avenue, is under the management of Ludwig Kaufmann and Frances Looby, both of whom formerly were associated with the Kaufmann & Baer organization.

It has been started with an eye to the woman shopper who seeks the smartest mode in apparel and in apparel accessories.

ORNATE DECORATIONS

The shop itself is finished in a modern—and pleasing—manner.

A gold base design runs through the four floors. Blue, gold, cream and the deep brown of walnut harmonize with the basic color plan on each floor.

The first floor, finished in Flemish walnut and bronze, houses an unusual beauty salon on a balcony at the rear.

Deep cream woodwork accentuates the gold base of the second floor where the gowns, dresses, millinery and negligees are found.

Ensembles, wraps, suits, coats and shoes will be found on the third floor. American walnut adds a depth and warmth to this section's color scheme.

Sports wear and furs amid a warm bronze-green background, will be sold on the fourth floor.

LATEST IMPORTATIONS

Each floor has its own French rooms, where the newest importations of the department are on view.

Needlepoint tapestry, carpeting of Australian duvetyne, shaded in rose-biege, and bronze-banded light shades, give the entire store a rich, quiet tone that is a credit to its designers and is refreshing to the shoppers.

Miss Looby has just returned from a six-month tour abroad, during which she purchased much merchandise in the smart European modes. Much of this is on exhibition at the opening.

A fashion show, with models displaying the choice bits of fashion from a half-dozen European style centers, featured the opening day's program.

Killed

CLYDE L. FLOHR

Clyde L. Flohr, of Munhall, mill superintendent at Homestead Steel Works, was killed Saturday night when the automobile he was driving skidded into a street car at Eight avenue and Whitaker way, Munhall.

Made $1,164.01 in "Best Year," Miner Says

WASHINGTON, Pa., March 5—"How much does a miner earn?" always has been a moot question. John P. Wagner has revealed how much he made under ideal conditions in 1926. Working 230 days, all the time the mine was in operation, Wagner says he drew $1,319.98 under the Jacksonville scale. After deducting necessary expenses as a loader amounting to $155.97, he had a net wage balance of $1,164.01, or approximately $5.06 a day. Wagner has been a miner for 27 years and says the 230 working days operated by the mine where he was employed was above the average time of employment in the Canonsburg district.

CAPITAL PUNISHMENT DEBATE DEADLOCK

WASHINGTON, Pa., March 5.—Debaters of Washington and Jefferson and Franklin and Marshall colleges deadlocked here in the discussion of the question, "Resolved: That Capital Punishment Should Be Abolished," the local team having the affirmative. The question was selected 24 hours before the contest and the verdict was left to the audience, which cast the tie vote.

FOIL KILLER FATHER'S SUICIDE

By International News Service.

INDIANA HARBOR, Ind., March 5.—George A. Chisholm, confessed slayer of his two young sons, was confined today in a barren cell at the Indiana Harbor jail. The cell is without furnishing of any kind to keep the prisoner from carrying out his threat of self-destruction.

The change in cells was ordered last night by Police Capt. Edward Knight after Chisholm had attempted to take his own life by piercing his jugular vein with the prong of a belt buckle. Capt. Knight also ordered two guards posted at the cell door to keep a continuous watch upon the prisoner.

This was Chisholm's second narrow escape from death. The first came Saturday at the hands of a mob which surrounded the East Chicago (Ind.) jail soon after Chisholm had confessed that he had induced his sons, George, 9, and Edgar, 7, to wrap themselves with wire and jump into the ship canal to their deaths.

ADMITS PUSHING BOYS

This confession was later revised,

(Continued on Page Four.)

MYSTERY IN MURDER -:- OF SALOONIST KILLED -:- IN LAWRENCEVILLE

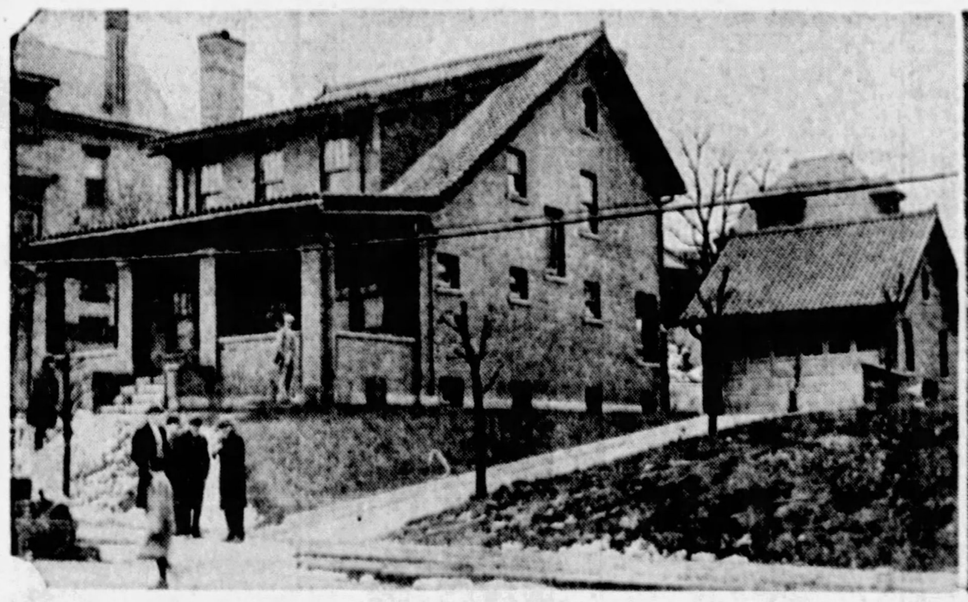

SCENE OF SHOOTING

Residence of John Spehar, 4520 Stanton avenue, who was shot down at the door of his garage while his wife, Mrs. Mary Spehar, 27, was forced to look on while one of the thugs held her in the couple's automobile. Robbery was the motive for the slaying, police say, but no effort was made to search Spehar's clothing, nor did the thugs demand anything of her, Mrs. Spehar told police.

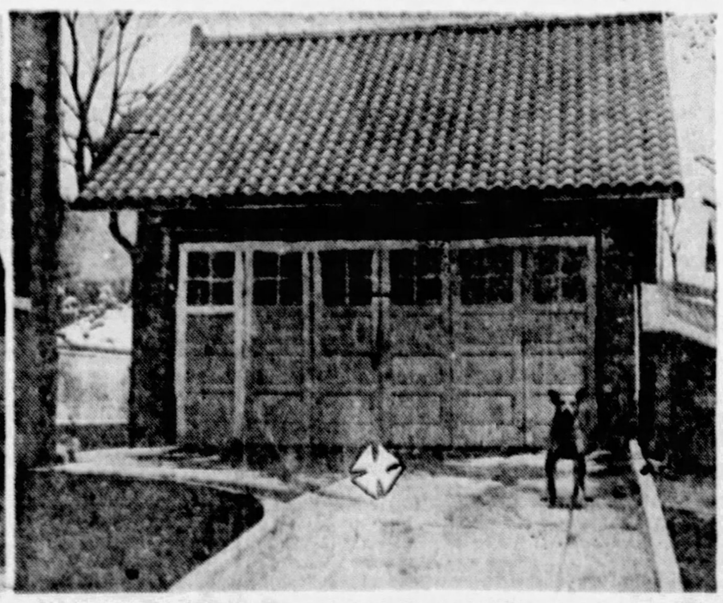

GUARDIAN FAILED IN DUTY

Closeup of garage with vicious dog standing guard. The dog was here Saturday night, but this did not frighten the thugs who beat Spehar over the head with a pick handle and then shot him. Mrs. Spehar was dragged out of the machine and the slayers sped away in it.

SPEHAR'S SALOON

Excited groups of men congregated on the corner of Stanton avenue and Butler street yesterday to talk about the murder. The corner building is Spehar's saloon, where he and his wife had just left when they went home. Police say the slayers were seeking Spehar's Saturday's receipts.

POWDER EASING PAIN MAKES VET "DOPE" SELLER

BEGS FOR LONG TERM TO CURE HABIT

By WINIFRED BLACK.

NEW YORK, March 5.—Dopey Dan is in jail.

They caught him the other night, selling "dope" down on the docks.

Strange fellow—Dopey Dan.

WINIFRED BLACK

As white as a bleaching bone—thin as a man can be and still not be a skeleton—furtive, nervous, shivering—it is terrible to look at Dopey Dan.

It wouldn't be so bad if you'd never known him when he was different.

Eight years ago he was a handsome young fellow—up and coming—gay, and good-humored.

He came back from France with his regiment—but he couldn't march up Broadway with them.

They carried him ashore on a stretcher.

Gassed, shellshocked, one arm gone—but still gay and still ready to laugh.

He had a lot of friends and he didn't have to wait long to get a job. The minute he was able to be up and out, he went to work, but there was something wrong—he had a terrible pain in the chest, like a knife in his lungs, and one day he met a buddy in a cheap restaurant and the buddy had a pain in his lungs, too. But he knew a little white powder that would help you through the day, he said. And he gave one of the powders to Dan.

And Dan met him the next day and got another. And the next day. And took another and after that, Dan bought his own white powder. It eased his pain, and made him feel as if he had as good a chance in life as any other man.

In six months Dan lost his job.

In a year Dan was a hopeless wreck—drifting up and down the unfriendly town. The only thing he wanted was the white powder. As long as he had that he didn't care whether he had friends or food or any place to sleep or not.

And now he's a peddler—selling the "dope" to other fellows who need it just as he needed it.

He won't tell you his real name—he won't tell you where he used to live. But even his companionship with the scum of the earth cannot change the way he talks, and by that you can tell that he's been to college somewhere and at some time he had a mother and sisters who loved him and were proud of him.

When he was arrested, he cried in court, and begged the judge to send him away somewhere for a long time so he could "break the habit."

The judge was very severe with Dopey Dan.

"You know what this 'dope' has done to you," said the judge, "and yet here you are out selling it to other people just to get money enough to buy your own share."

"I know," said Dopey Dan. "I know." And he trembled, like a little boy who is ill and frightened and alone and doesn't know what to do about it.

Strange fellows, these "dope" peddlers.

There's an old Chinese down Salinas way in California. He has a laundry close by the highway and on Sundays and Saturday night it is odd to see the cars stopping at the broken down old laundry. Little flivvers, big limousines, and one day I saw there a farm truck with three ruddy farm boys in it.

They won't be ruddy long—not if they go to old Sam's place very often—for Sam is a "dope" peddler, too.

He's taught dozens of country boys to "snuff snow" and to take morphine.

Old Sam's customers don't bother much about hyperdermic syringes—they just take a safety pin and that's that.

Some of them are covered almost from head to heels with festering wounds—that's what the safety pin has done.

There's a smart young Japanese down Boston way. He's a "dope" peddler, too. Does a big business in the smart set, they say. Drives a big car, dresses in the very newest thing from Bond street, Sells to his own countrymen?—never think it—not for one moment! The Japanese are a very clever people—they sell "dope." They don't use it themselves.

This particular "dope" peddler knows the smart clubs in the college towns—if you follow him up and down the highway you will see quite a few good-looking young chaps who drive down the road to meet him.

Women Dope Sellers.

There are women "dope" peddlers, too. Some of them are old and haggard and broken. And some are young, and pretty and well-dressed.

They won't be pretty and well-dressed very long, because the women who sell "dope" are nearly always addicts themselves.

There's a pretty cabaret singer in New York who has a lot of regular customers.

Her looks are beginning to fade and the manager of the cabaret spoke to her the other night and asked her what was the matter with her voice. It gave her quite a start and she made up her mind she'd have to "get off the stuff" at once—but somehow she didn't. She's going to begin tomorrow, she says. She's going to forget she ever saw "dope" or heard of it. She's going to forget the cabaret, too, and go back home to the little town where her mother lives and begin all over again—tomorrow.

She's been saying that for about six weeks.

Choir Singer Sells.

There's a church choir singer in a Chicago suburban neighborhood—she sells "dope," too—has quite a little clientele of her own and goes in and out on the suburban train with a little shopping bag—why shouldn't she meet a friend or so on the train, and who notices what she takes out of the bag? And who cares what she does with her own "dope?"

She's a married woman, too. Her husband is away from home a good deal and hasn't the faintest idea that she is an addict and a peddler, too.

There's a colored man in a roadhouse near Detroit—they've known about him for a long time—the authorities—but somehow they never can catch him—he sells to his own people and to the white people, too.

There's a good-looking young fellow at an oil station in Southern California—right on the outskirts of Los Angeles. He's a "snow bird"—go to that station any time after 11 o'clock at night and you'll see him and a lot of other "snow birds" taking a sleigh ride—together.

Young—gay—foolish—poor boys! They are riding to degredation and shame—and death!—together.

Care Only for Snow.

They know it well enough—but they don't care.

"Snow birds" don't care for anything—but "snow."

No matter how ambitious or how hard-working or how honest they are when they begin—when they once get "on the snow" they're just "snow birds"—and that's all!

And when they can't get money enough to get plenty of "snow," they go out and rob someone, and they won't stop at murder, either.

What's the life of a man or a woman or a child to stand between a "snow bird" and his "snow?"

Don't make any mistake about it—there's a "dope" peddler in your neighborhood, some kind of a "dope" peddler—a man or a woman—a Mexican, a Japanese, a Chinese, a Negro or a white man—what's the difference as long as they have plenty of "happy dust" and plenty of "sleepy dust."

Porter Offers Relief.

Stephen Porter of Pennsylvania is going to bring his bill for addict farms up for discussion in the committee Wednesday or Thursday.

Why don't you telegraph to your congressman and tell him you're interested in that bill and would like to see it pass.

Get your club to telegraph him—it won't cost a nickel a piece if you divide the expense of the telegram between you, and you'll go on record as trying to do something to help in the fight this country must make to suppress this hideous traffic in disease, despair and death that is going on right at our very doorsteps.

WARDEN FINDS FISH TRAP CAUSING FINE

The fish trap which Ignace Pachulski, 32, of 1209 Main street, Sharpsburg, used in the Allegheny River and which caused him to be committed to jail for 30 days, yesterday was recovered from the river by W. C. Shaffer of Wilkinsburg, a state game warden. Pachulski was committed to jail Monday by Judge S. J. Snee of the County Court in default of a payment of a fine of $65 and costs of $97.85, following the court's refusal to sustain an appeal from the penalty imposed by Justice of the Peace J. A. Hernon of Sharpsburg.

BOY INJURED SLIGHTLY WHEN STRUCK BY AUTO

Running in front of an automobile near his home yesterday during the excitement of a snowball fight, Roy Fox, 10, of 333 Moore avenue, Overbrook, was injured. He was taken to the South Side Hospital, where it was said he had suffered body bruises. C. H. Hazlett of 24 Elm street, Overbrook, driver of the car, was not arrested.

FOIL KILLER'S SUICIDE

(Continued from Page Three.)

Chisholm admitting he "pushed" the boys into the canal. He stated his motive was that he had "too many mouths to feed."

The first body was found floating in the ship canal at Indiana Harbor on February 22; the second came to the surface and was recovered last Thursday. Saturday morning, Chisholm, a 36-year-old foundry worker at East Chicago, and Canadian World War veteran, was arrested and accused of the murders. After several hours' grilling he confessed.

Mrs. Helen Lawrence, mother of three children and Chisholm's "housekeeper," is also being held in connection with the crime. In his revised confession, Chisholm declared Mrs. Lawrence's nagging about his children drove him into murdering them, but he denied that she had any connection with the crime or even knew of its execution.

In the preamble of his first confession made to East Chicago police, Chisholm said:

"I came here from Montreal, Canada, four years ago and went to work in a foundry. I am married and the father of three children, George and Robert (twins), 9, and Edgar, 7. I have been separated from my wife four years. She is Ivy Reed Chisholm and lives in Suffolk, England.

"When I came here I left my children in Canada. In September, 1927, I went to Canada and brought them here. George and Edward always wanted to go back to their grandmothers. She is dead."

Then followed a story of how Chisholm took his boys to the canal bank and induced them to bind themselves and jump into the icy water. Later, after hours of grilling, he called for a pencil and wrote a new confession which authorities believe is substantially correct.

It was as strange a document as ever a father wrote. It calmly related how Chisholm lured the boys to their death with a promise that they were to see their grandmother. It pictured them going laughing to the canal in which he drowned them, playing cowboy on the way.

It told of the father's farewell kiss to them. It set forth he shoved one boy, with a steel rail wired to him to carry him below the surface, into the canal before he could cry out.

The other lad, it showed, realized in one brief instant, that he and his brother were being murdered, and screamed. His scream was stifled in the water as his weighted body followed the other youngster's.

Mrs. Lawrence, who has posed as Chisholm's wife, was exonerated completely in the man's confession, but is being held for further questioning. She is booked as a material witness with bond fixed at $1,000.

Swiss!

The King of All Cheese, lb. 47c

Domestic Swiss, made in Wisconsin, graded "Fancy" by government experts—the most popular cheese of the fifty-two varieties you'll find at our Cheese Section.

We want you to know the quality of McCann's Cheese. Look upon this opportunity in the light of a sampling campaign. Every McCann patron should serve this delicious Swiss this week.

Or if you prefer some other kind, you'll find it at McCann's—cheese from all over the world, representing the highest quality it is possible to procure—a variety that makes McCann's the Cheese Headquarters for Pittsburgh.

Eat More Cheese—Buy It at McCann's

Fresh Country Eggs, 3 doz. $1

"Shellwhite" Fresh Eggs doz. 45c

Sugar 25 lbs. $1.54

Pure Cane Granulated Sugar in Cotton Bags. Useful in every household, and 25 pounds isn't too much when you save 15c a bag.

Ready-For-The-Pan Frying Chickens each $1

Plump, tender chickens averaging about 2½ pounds before dressing. Completely dressed and split, ready to dust with flour and fry.

Idaho Baking Potatoes In a Shopping Bag pk. 49c

Excellent potatoes—ideal for baking or mashing. Put up in a shopping bag with handles for convenient carrying.

Huckleberry Pie, ea. 38c

The very thought of it makes you hungry! A crisp crust bulging with berries, which remind you of fresh fruit. Baked by McCann's master bakers.

Columbia River Salmon 2 cans 29c

Fancy, flavory meat of this favorite fish. Kellog Brand. Packed in ½s. Nice for the Lenten menu, for it may be prepared so many interesting ways.

McCann's All-Pork Sausage lb. 33c

The fact that frequently hams and shoulders are the most expensive cuts from the pig doesn't deter us; we use nothing else in McCann's All-Pork Sausage. Freshly-made in our own sausage rooms, and seasoned with mild spices, permitting you to enjoy the full, sweet flavor of the fresh pork. Sausage Meat or in Links.

Pon-Haws, 2 lbs. 25c

"Coffee Supreme" 3 lbs. $1.39

A mellow blend of rich, cup-selected coffees, having a tantalizing aroma and a satisfying flavor and "body." If you are "coffee weary"—serve "Supreme"—it will be a revelation to you.

Orange Pekoe Tea 39c ½ lb. pkg.

DELRA

An Overnight Success!

Sales of this delicious oleomargarine are tremendous! Folks not familiar with the fact that is is McCann's exclusive formula are trying to buy it all over the city. Its quality and flavor are making women recommend it to each other.

3-lb. Carton, 85c

Belgian Peas 3 small cans, 29c

The ideal size for small families—one can will serve two or three people without leftovers. Nice to have in your cupboard for emergencies. "Very fine" quality!

Tune in Tonight on WCAE at 7:45

Hear another interesting Food Talk by Mr. Charles H. Lehmann.

McCann's Parking Lot for Your Convenience

It gives you instant access to McCann's without the bother of finding a parking place. A capable attendant takes your car and parks it for you safely—and the cost is negligible—15c the first hour.

MARKET STREET

McCANN'S "For Absolute Reliability"

DIAMOND SQUARE

Same Location for 12 Years

Mary Jane Tea Room

LUNCHEON—Tuesday, Mar. 6, 1928

50c Lunch 11:00 to 2:00

Home Made Pies and Cakes

Choice:

Old Fashioned Chicken Pie

Liver and Bacon

Creamed Ham on Toast

Fluffy Omelet

Hashed Brown Potatoes and Lima Beans or Coleslaw

Peach Cobbler

No Charge for Extra Coffee or Rolls

85c Dinner 5:00 to 7:30

Chicken and Waffle Dinner, $1.00 Tuesday, Thursday and Saturday

241 5th Ave.—Over Walkover's

Tables for Ladies and Men

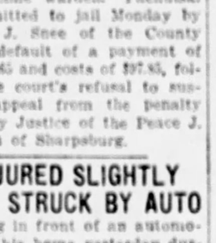

Richest in Cream!

YOU wouldn't believe milk chocolate could be so creamy! Fresh milk with all its cream goes into Nestlé's. That's why it is the favorite with everyone who loves a velvety, mellow flavor.

5c & 10c—plain and almond

NESTLÉ'S MILK CHOCOLATE

FRANK & SEDER

6th ANNIVERSARY SALE OF OUR WALL PAPER DEPT

Celebrating our six years of successful merchandising with Sensational Bargains in Newest Spring Wall Papers. Manufacturers have co-operated by sacrificing their own profits for this event. Don't put of buying your spring house cleaning needs till later when regular prices will prevail. A good time for home owners and housewives to take advantage of these extraordinary values now!

Extra Salespeople! A small deposit will hold all merchandise until wanted!

To 23c Wall Papers ↕ To 12½c Papers

Anniversary Special! Here's a bargain you can't afford to miss! Papers suitable for any room — living room, dining room, halls, etc. Roll at.. 6c

Anniversary Special! A special rack including about 20 new 1928 patterns. Specially reduced for this Anniversary sale. 2½c

ANNIVERSARY KNOCKOUT SPECIAL! Room Lot Wall Paper To $3.20 Value! All new 1928 papers! Printed on good heavy stock—beautiful colorings. Lot consists of 10 wall, 20 yds. border, 4 ceiling. Limit 1 room to a customer. Come early! 96c

To 33c Papers Anniversary Special! Beautiful papers in a wide range of attractive colors — artistically designed. Also varnish tiles and steam proof papers. 12½c

To 39c Papers Anniversary Special! High grade papers suitable for living rooms, dining rooms and halls. Tapestries, all-overs, Foliages, Glits, Embossed, etc. 16c

To 49c Papers Anniversary Special! Fine papers appropriate for any room. A wide selection of pleasing designs and colorings. 26c

To 98c Papers Anniversary Special! Exquisite papers in beautiful rough plaster effect. Fine allovers, foliages and tapestries. Also 30-in. papers. 46c

Extra Special! Oilcloth Wall COVERING Sanitary and can be washed! Gloss finish surface — 48 inches wide — 12 running yards to a roll. White and blue, blocks and solid colors. 3.76

To $4 Paints Anniversary Special Our best grade of paint, known for its serviceable and durable qualities. Covers well with one coat. $2.96

Anniversary Specials---Paints & Varnishes

Frank & Seder—Sixth Floor.

Anniversary Special Ready Mixed Paints $1.96 Gal. Reg. $3 Value A barrain without equal! Guaranteed ready mixed paints grounded in linseed oil. All colors and white.

Interior Varnish A fine varnish for interior work of furniture—dries dust proof in 4 hours, hard overnight. $1.66 Gal.

Damar Varnish 96c qt. Reg. $1.40 Value For oilcloth, walls and linoleums — does not change from its original color.

Red Roof Paint Gal. $1.26 Red metallic roof paint for general outdoor use. A great value at this price!

Floor Varnish $3.50 Value $2.46 gal. Our best hard drying floor varnish to be used for floors of woodwork.

Wiggs' Waterless Cleaner, 5 lbs. 86c $1 value. Ideal for cleaning autos, oilcloth, tiles, marble and painted walls.

Int. White ENAMEL qt. 96c For walls, furniture and woodwork—will not turn yellow—Quart at 96c.

for BETTER FLAVOR IN MACARONI

With a lower melting temperature than cheese, Pabst-ett dissolves completely in cooked dishes. Never becomes lumpy or stringy. Flavors every morsel.

Next time, make Pabst-ett macaroni. Transform an old favorite into a wonderfully delicious treat.

Ask your grocer

PABST CORPORATION (Cheese Division) Milwaukee (Also makers of Pabst Wonder Cheese)

Pabst-ett MORE than CHEESE

Six foil-wrapped Pabst-ett portions.

TEMPTING

Put one of those wonderful Calumet Cakes on the table and see how quickly it disappears. So good it is gone before you know it. Fine food for children. Nourishing, healthful, easy to digest, and easy to make, when leavened with Calumet.

MAKES BAKING EASIER

LESS THAN 1¢ PER BAKING DOUBLE ACTING

CALUMET THE WORLD'S GREATEST BAKING POWDER

SALES 2½ TIMES THOSE OF ANY OTHER BRAND

HURT IN CRASH, YOUTH NEAR DEATH

Charles Stillwagon, 19, 6314 Darlington road, was injured, probably fatally, at Erie yesterday, in an automobile crash that cost the life of one of two companions with whom he was riding. Alfonzo DeMarco, 17, Conneaut, O., was killed instantly, and Clarence Hewitt, 16, also of Conneaut, was injured seriously. The injured are in St. Vincent's Hospital, Erie. Police reported that the car skidded against a tree. It is not known who was driving.

Helen Behr, 24, 13 Loretta street, and Gus Bergmart, 24, 5133 Carnegie avenue, were injured seriously last night when their automobile was demolished by a Pennsylvania Railroad train near Blawnox. Both are in the Allegheny General Hospital. The couple were driving on a dirt road from the Allegheny River to the Freeport road and had to pass over an unguarded railroad crossing. Bergmart suffered a fractured skull and bruises and the woman was injured internally.

A skidding automobile injured three people last night when it knocked them to the street as they were about to board a street car at Center avenue and Craig street. They are Saul Glass, 28, his wife, Bell, and a daughter, Shirley, 6, all of Lincoln avenue. Glass suffered probable fractures of both legs and a broken right arm. The mother and daughter were cut and bruised. W. L. Lemmy of Center avenue, driver of the machine, posted bond pending a hearing on a reckless driving charge.

Clyde Lee Flohr, 40, of Thirteenth avenue, Munhall, was fatally injured Saturday when hit by a street car in Eighth avenue, Munhall. He died in the Homestead Hospital three hours later. The victim had been superintendent of four plate mills of the Homestead works of the Carnegie Steel Company for 29 years.

J. M. MAGEE TO ADDRESS V. F. W. POST ON FLYING

Tomorrow evening former Congressman James M. Magee will speak on aviation to the members of Bell-Haid-Murray Post, Veterans of Foreign Wars, and auxiliary at an open meeting at the post hall, 7711 Tioga street. Past Commander Charles E. Potts is chairman of the committee.

DEATH ROLL

Mrs. Amelia Meyrick Dollens.

Mrs. Amelia Meyrick Dollens, 76, died yesterday at the home of her daughter, Mrs. Charles M. Bregg, Jeannette street, Wilkinsburg. She was the widow of Abram L. Dollens. Mrs. Dollens was born in Liverpool, Eng., the daughter of William Loder Meyrick and Mary Conning Meyrick. She came to America when a small child and had spent most of her life in the Pittsburgh district. She had been a resident of Verona for 46 years. She was a member of St. Thomas Memorial Protestant Episcopal Church, Oakmont. She leaves her daughter; one son, William M. Dollens; one granddaughter, Mrs. Max F. Thompson, and one great-grandchild.

The Rev. J. E. Garvin.

The Rev. James E. Garvin, 65, died today at his home, 5708 Phillips avenue.

He was a retired Presbyterian minister, having held pastorates in the Waynesburg, Herron Avenue, Wilkinsburg Calvary and Neville Island Presbyterian churches. During his tenure in Waynesburg he taught Greek and Latin in Waynesburg College classes.

He leaves his widow, Caroline Parkinson Garvin, and two sons, Robert and John, all of Pittsburgh.

Funeral services will be held in the family residence at 1 p. m. Wednesday, with interment at Prosperity, Pa.

Charles A. Hull.

Charles A. Hull, 56, formerly of Pittsburgh, died yesterday in Lancaster, O. He was born in Pittsburgh, a son of the late John and Lucinda Hull, and lived in Pittsburgh for many years, later removing to Greensburg. He was a member of the Presbyterian Church, I. O. O. M. and the Glassworkers Union. He leaves two sons, Edward and Charles A. Hull, Jr.; three daughters, Mrs. H. J. Armbruster, Mrs. Lora Neay and Mrs. S. J. Sheridan and six grandchildren.

Mary J. Elliot.

Mrs. Mary J. Elliot, 96, widow of Benjamin A. Elliot, 5801 Wayne road, East End, died in her home yesterday morning. She was a member of one of the pioneer families of Pittsburgh. Mrs. Elliot was a member of the Fourth United Presbyterian Church and a lifelong member of the United Presbyterian Women's Association and one of its most active supporters. She leaves four sons, four daughters, 25 grandchildren and 16 great-grandchildren.

Bertha Gertrude Doll.

Mrs. Bertha Gertrude Doll died Saturday morning in her home, 2450 Beechwood boulevard, after an illness of several months. She leaves her husband, one sister, Mrs. Bertha Whitehill, of Pittsburgh, and two brothers, Frederick Shoemaker, of Los Angeles, and Herbert Shoemaker, of New York. She was active in the Third United Presbyterian Church, of which she was a member, was a member of the Women's Guild of the church and a member of the Mrs. John Gray Bible Class.

William Evans.

William Evans, 88, died at his home, 5118 Second avenue. At one time he was manager of the South Side mill of the Oliver Iron and Steel Company and of the old Keystone Steel Company, but retired from business several years ago. He was a member of Stokes Lodge No. 796, I. O. O. F. and leaves a niece, Mrs. Matilda Cooper, one grandniece and a grandnephew.

Gimbels Semi-Annual NOTION SALE

THREADS AND COTTON

King's Basting Cotton—10, 60, 70, 80, 3 spools for **13c.**
Aunt Lydia's Linen Thread—colors, also black and white. **4 for 23c.**
C & B Mercerized Darning Cotton—12 shades to box. Box **39c.**
Belding and Hemmingway Darning Silk — 10-yard spools. Assorted shades in box. Box **39c.**
French Imported Darning Cotton. Assorted shades: **3 for 23c.**
O. N. T. Spool Cotton—6-cord. Black and white. Doz., **44c.**
Adams' Spool Silk—100-yard spools. Spool **10c.**
Mercerized Darning Cotton — Newest colors for hosiery. **6 for 13c.**
Imported Darning Wool—10-yard spool. Large assortment of shades. **4 for 23c.**

NEEDLES AND PINS

Sewing Needles—English make. 25 to package. **3 for 23c.**
Dressmakers' Pins—¼-lb. box. Sizes 4, 5, 6. **19c.**
Duplex Safety Pins—**4 cards for 23c.**
Tape Measures, 60 inches, **7c.**
Safety Pins—Gold-plated. Size 00 and 0. **4 cards for 23c.**
DeLong Snap Fasteners—Rustproof. Black and white. **4 cards for 23c.**
DeLong Hooks and Eyes; black and white. **4 cards for 23c.**

BINDINGS AND TAPES

Taffeta Seam Binding — 7-yard length. Assorted colors. **17c.**
Silk Bias Tape—All colors. Size 1. **19c.**
Shoulder Strapping — Flesh, white and colors. 1-yard piece. **4 for 23c.**
Lawn Bias Fold Tape—Black and white, sizes 4, 6. All colors; size 1, **2 for 19c.**
Superfine English Twill Tape—¼ to ½. **3 for 21c.**
Satem Blanket Binding—1-yard pieces. Assortment of colors, **39c.**
Lingerie Ribbons—Silk finish. 1 yards to piece. Assorted colors. **3 for 21c.**
Buttons, large assortment; not every size and color in every style. Doz. **10c, 25c & 50c.**
Buckles—large assortment of colors and styles. Each **50c.**

SANITARY GOODS

Shields—Double covered nainsook. White, flesh. Crescent and regular. Pair **19c.**
Garment Shields — Brassierette style. Colors and white. Pair, **69c.**
Silk Dress Shields—Double covered. Crescent and regular. Pair, **36c.**
Step-ins—Gum rubber, checked voile, lace trimmed. Medium and large. **39c.**
Step-ins—Striped dimity with gum rubber. Small, medium gum rubber. Lace trim'd. **69c.**
Bloomers — Checked voile and gum rubber. Small, medium sizes, **39c.** Large, **69c.**
Shadow Skirts—Checked voile, silk rubber back, **69c.** Seco silk, gum rubber back, **59c.**
Sanitary Aprons—Silk rubber, **69c.** Gum rubber, extra large size, **39c.** Gum rubber, lace trimmed, **29c.**
Sanitary Belts—Three styles, **39c.**
Negligee Girdles — Satin and elastic, 6 supporters, **89c.** Adjustable belt, 4 supporters, **69c.**
Kotex—12 in box, **33c** box; **3 for 90c.**
Sew-on Garters—Extra heavy cloth webbing. **2 pairs for 25c.**
Baby Pants—New "Fullback" style. **3 for 50c.**

HAIR GOODS

Professional Waving Irons, revolving handles. **39c.**
Invisible Pins—Black and brown—2 bunches for **7c.**
Hair Nets—Sitrous, single or double mesh. All shades but gray or white. Dozen **75c.**
Water Wave Combs—5 and 6-inch styles, **6 for 19c.**
Water Wave Net—Fitted, cap-shape, **2 for 15c.**
Water Wave Cap—Silk mesh. Assorted colors. **19c.**
Marcel Waving Irons—Imported steel. **19c.**

SHOE TREES, HANGERS

Natural Wood Shoe Trees—**4 pair for 23c.**
Enameled Shoe Trees—Pink, blue, white, orchid, yellow. **2 pair for 23c.**
"Setwell" Skirt and Trouser Hanger, **39c.**
Natural Wood Dress Hangers—With rubber nubs to prevent garments slipping. **4 for 15c.**
Enamel Hangers—With rubber nubs, **3 for 23c.** Without rubber nubs, **4 for 21c.**
Children's Enameled Hangers—Pink and blue and decorated with child's head. **3 for 23c.**
8-Garment Wardrobe Bag—16-inch automatic fastener. Fancy ticking, patent frame. 54-inch length, **$2.50.**
8-Garment Wardrobe Bag — Snap fastener. 54-inch length. Fancy ticking. **$1.39.**
8-Garment Wardrobe Bag—54-inch length, fancy ticking. Each **89c.**
Garment Protectors — Heavy sateen. Plain colors and black. Full length, snap fastener, **79c.**

Gimbels—Street Floor

SIXTH AVENUE at SMITHFIELD STREET ATLANTIC 4400

GIMBEL BROTHERS

STORE HOURS 9 A. M. TO 5:30 P. M. DAILY SATURDAYS TO 6 P. M.

Interesting Fashion and Value Events at Gimbels

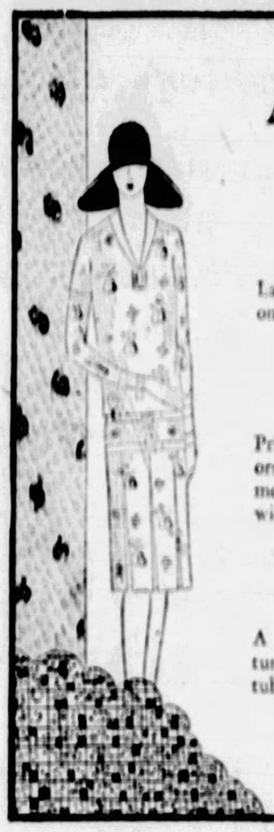

Annual Spring Sale of New Wash Fabrics

Featuring the Most Recent Patterns and Materials . . . Displayed on Living Models

Launching the 1928 wash fabric season with special prices on materials of splendid quality and striking beauty.

Sheer Batiste and Dimity
28c Yard

Printed in floral and modernist effects, gay with novel colors and combinations new to wash fabrics. Suited for summer frocks and particularly for children's wear. 36 inches wide.

Plain Color Pure Rayon
29c Yard

A lustrous quality in many shades. Suggested for costume slips, children's frocks, draperies, etc. Guaranteed tub-fast. 36 inches wide.

Other Wash Fabrics at Correspondingly Low Prices

Gimbels—WASH FABRICS—Second Floor

The Gimbel Dress Shops Continue the New Silk Dress Event

Advance Spring Styles and Fabrics . . . Modes for Every Daytime Occasion . . . Sizes for Women and Misses, Large and Small

$21.95

Every dress new . . . every frock an authentic 1928 style . . . with such new notes as pleated skirts, lace trims, ensemble dresses, printed chiffons and flared skirts. Fabrics are fine quality flat crepe, georgette, Canton crepe, lace, satin, chiffon and taffeta.

The Size Range Is Unusually Complete

Women will be surprised with the size range in this sale. Frocks have been provided in sizes for Misses, 14 to 20; for Women, 36 to 46; for Little Women, 16½ to 30½; for Stout Women, 40½ to 52½.

Included in the groups are the newest spring shades among them:

Roseglow	*Beige*	*Dusty Blue*
Wood Violet	*Cocoa*	*Middy Blue*
Royal Blue	*Paton Red*	*Silvering*
Queen Blue	*Navy*	*Chin Chin Blue*
Raspberry	*Black*	*Billiard Green*

Gimbels—DRESS SHOPS—Third Floor

INTERNATIONAL SILK SALE

The famous International Silk Sale continues with its hundreds of beautiful fabrics imported from the silk marts of Europe, Japan and China. Including, also, the finest of the American weaves. Showing the most modern developmen s in design and color. And at prices made possible only by months of careful planning on our part, prices which mean unusual savings for you.

Celanese and Rayon
100% Celanese Prints
$1.00 Yd.

Smart prints in a material that will not shrink or stretch. Washable. 39 inches wide.

Printed Rayon Satin at
$1.49 Yd.

Washable satin finish rayon in a number of new designs, especially suited to sport frocks. 36 inches.

Wool Dress Goods
54-Inch Tweed Suitings at
$1.45 Yd.

Feather weight, sport weight and dress weights in the tweeds so popular for Spring.

36-Inch All-Wool Flannel
$1.09 Yd.

Twenty-five new Spring colors in a heavy all-wool flannel. Usually much higher priced.

Extra Heavy Flat Crepe
Full Color Range — **$1.89 Yd.** — Heavy Lustrous Drapable
40 inches wide.
One of Fashion's Favorites.

Mallinson's Pagoda Crepe
$1.95 Yd.

All-silk. Guaranteed washable. One of the famous Mallinson Silks. 36-inch.

Washable Flat Crepe
$1.29 Yd.

All-silk washable flat crepe. Wide color assortment. 39-inch.

Imported Honan de Chine
$1.00 Yd.

A beautiful washable crepe ponger. Good color assortment.

Gimbels—SILK AND WOOLEN DEPT.—Second Floor

Onyx Pointex Hosiery Week

For This Week Only—the Original Pointex Heel Stocking at Much Lower Prices

New Onyx Pointex Stockings of unsurpassed beauty in a full line of new Spring colors. Worn everywhere by smart women because of their flattering ankle lines. At prices much lower than usual for this week only, to introduce them to thousands of new wearers.

$1.19

Service sheer silk, cotton tops and feet. Regularly $1.50. Also chiffon silk to hem. Cotton feet. Regularly $1.65.

$1.35

Chiffon silk to top, cotton feet. Regularly $1.85. Also, service sheer, silk to hem, cotton feet. Regularly $1.85.

$1.49

Service weight, silk to hem. Cotton feet. Reg. $1.95. Also, service sheer, silk from top to toe. Reg. $2.00. Chiffon, silk from top to toe. Reg. $1.95.

$1.95

Service weight, silk from top to toe. Regularly priced $2.75 a pair. Special for Pointex week.

Gimbels—WOMEN'S HOSIERY—Street Floor

Worth-While Specials in Spring Sale of Housewares & China

A Myriad of Handy Things for the Home

50-Piece Porcelain Dinner Sets
$7.95

Just 300 of these well-finished dinner sets, available in a choice of four different patterns, each modern and distinctive. The sets are made of good American porcelain, dishes that may be used for every-day use or on special occasions. Each set is a complete service for six persons.

2-Tone Stemware
29c

Thin optic glasses, in choice of canary with amber foot, or rose with green foot. Includes goblets, footed tumblers, cocktails, wines, and fruit salads.

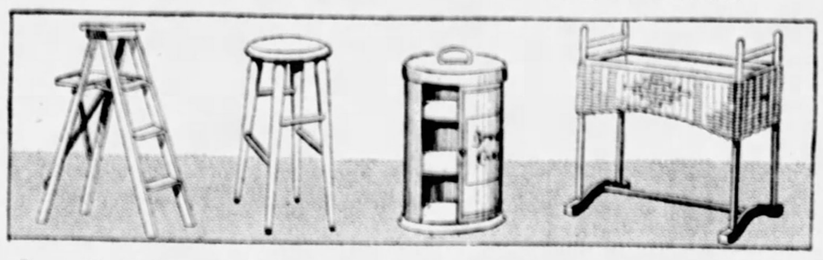

Step Ladder — **$1.00**
4-foot ladder, made of hardwood. Steel bracing rod under each step. Equipped with handy oil shelf.

White Stool — **$1.25**
All-white enameled kitchen stools, equipped with rubber tips to prevent sliding. Strong and useful.

Cake Closet — **$1.25**
Round container for bread and cake, with sliding door and two shelves. White enamel on heavy tin.

Fernery — **$2.95**
Made of good quality rattan, enameled in gray, ivory, brown, green, or orange, with galvanized insert.

Gimbels—HOUSEWARES AND CHINA—Seventh Floor

5,000 Rayon Casement Panels in a Remarkable Purchase

A Huge Special Purchase of Panels, All 46 Inches Wide, and 2¼ Yards in Length in Plain, Striped, Barred and Figured Designs

$2.95 Each

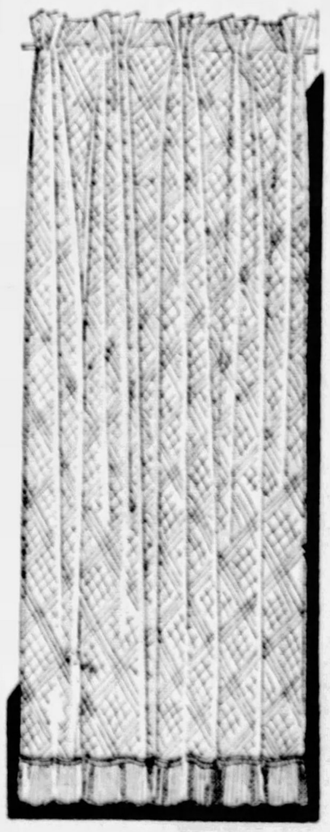

Beautiful rayon casement cloth panels, for use either singly or in pairs, are offered in this event at a new unusual low price. The entire lot is a special purchase from a nationally known maker, bought at approximately half their regular value.

The materials used are the same as in our regular $5.50 panels.

Fine workmanship is to be noticed in each panel. They are 46 inches in width, and 2¼ yards in length. On the bottom is a three-inch hem, to which is set a three-inch rayon bullion fringe. The sides are also hemmed. Hemming or pleating at the top makes them ready for the rod.

The panels may be chosen from plain, striped, barred or several figured materials. Colors in French ecru, silver gray, two tone gold and peach. All finely woven.

Gimbels—DRAPERIES—Sixth Floor

WCAE—GIMBEL BROTHERS STATION BROADCASTING A. & P. GYPSIES TONIGHT AT 8:30 P. M.

TWO FARMERS DEPOSIT BANKS TO MERGE

The Farmers Deposit Savings Bank soon will be merged with the Farmers Deposit National Bank, the parent institution, it was announced today. The savings bank will be continued with its present personnel, and in its present location, but as a department of the national bank. The combined institutions will have resources of more than $10,000,000 and deposits of about $9,000,000.

Enactment by Congress of the McFadden bill, broadening the powers of national banks, makes the separate operation of the two institutions unnecessary, it was said at the bank today. The merger will afford manifest advantages to the customers of both institutions.

In nearly 75 years of separate existence, the Farmers Deposit Savings Bank has enjoyed continuous growth. Its statement of last December 31, showed savings deposits of $12,480,000, making it one of the largest strictly savings institutions in the state. Established in 1903, with a capital of $100,000, its resources have grown until its capital and undivided profits are now more than $1,800,000.

The parent bank, the Farmers Deposit National, was founded in 1832, and in four years will celebrate its centennial. Its deposits at the December statement were more than $30,000,000, and its paid-in capital stock, surplus and undivided profits exceed $10,800,000.

Commenting upon the merger, Arthur E. Braun, president, said:

"The merger is being effected as a matter of convenience and increased efficiency in the service of customers of both institutions.

"Edward B. Coll, president of the savings bank, through years of its growth, will, as a vice president of the national bank, continue in charge of the savings department. To him in large measure has been due the remarkable success of the savings bank, and his continued presence at the same desk will be a pledge to the customers of the savings bank that the same policies and courtesies will prevail in the future that have marked the service in the past."

A meeting of stockholders to consider the plans of consolidation has been called for March 13. Ratification is said to be assured.

PITTSBURGH MAN DIES IN PHILADELPHIA DEPOT

Running for a train while en route to his home here, Samuel Smith, 65, 5900 Phillips avenue, Squirrel Hill, a retired clothing dealer, collapsed and died yesterday in the Broad street station in Philadelphia. Abe Smith, a nephew, who also lives in Pittsburgh, was with his uncle at the time. The two had been visiting Morris Smith, of New York, a son of the dead man.

Sour Stomach made clean and sweet with pleasant tasting, gently laxative BRIOSCHI

75 cents the large can of 24 drinks at all Italian stores, your favorite druggist or any May Drug Store.

Sole Distributors
G. CERIBELLI & CO.
276 West Broadway, New York City

Champ

Photo by International Newsreel.

BERT DURYEE

By tossing a ringer in 103 consecutive innings, Bert Duryee, of Wichita, Kan., set a new world's record for ringers at the National Horseshoe Pitching tournament at St. Petersburg, Fla.

REINCARNATION EXPLAINED BY LECTURER

Lecturing on "Successive Lives" last night at Carnegie Lecture Hall, Schenley Park, L. W. Rogers, national president of the American Theosophical Society, said that the best reason to be given for the belief in reincarnation is that it is an inherently reasonable explanation of life and its purpose. He contended that the human being has an essentially divine nature since his origin is in God, Himself, and that his latent divine qualities are brought into activity through the process of gaining experience here in a physical body and after death transmuting the experience into wisdom and skill, after which he returns for further experience in another physical body.

He argued that if we have lived here many times before it is easy to account for the remarkable differences that exist among people at birth. The explanation, he argued, is not that God unjustly creates one brilliant and another stupid, but that through many past lives we have been either apathetic or energetic and that our intellect at present is precisely what our past striving has made it.

Mr. Rogers will lecture this evening at the Carnegie Lecture Hall at 8:15 on "Spiritual Problems." The lectures are under the auspices of the Pittsburgh lodge, Theosophical Society, and no charge will be made for admission.

FIRE DRIVES 26 CLUB MEMBERS TO STREET

Burning paper decorations in the Good Fellowship Club at 1118 Wade street drove 26 members to the street yesterday morning and damaged the club rooms $1,000, it was estimated. It is believed a lighted cigaret had been tossed among the decorations, causing the fire. The damage was estimated by Battalion Chief Daniel Jones.

(Advertisement.)

Grandmother finds way to grow old gracefully

"I don't try to keep up the pace of the younger generation," says this 65-year-old woman. "I leave that to my grandchildren.

"But just because I lead a quiet life doesn't mean that I'm not perfectly well. I never felt better. Everything about me is normal and functions as it should. I make sure of that by taking Nujol regularly. Nujol keeps me in good condition."

When people become less active, Nujol becomes even more important for good health. For Nujol not only prevents the excess of body poisons (we all have them) from forming, but aids in their removal.

All of us—old and young alike—lead more or less sedentary lives. But Nujol helps make up for this lack of exercise. It keeps the body functioning as Nature intended.

Even if you think you're perfectly well, try Nujol. It was perfected by the Nujol Laboratories of the Standard Oil Company (New Jersey). Take it for three months and just see if you don't feel better. Nujol can't possibly upset you. It contains absolutely no drugs or medicine. Be sure you get the genuine.

MEYER JONASSON & CO.

A Celebration

In the Form of Spring Fashions at Anniversary Prices

The store is in gala attire. It is our most extensively planned occasion of the entire year. The five fashion floors abound with new achievements in Jonasson Styling, Jonasson Quality and Jonasson Value. It is a sale and a style pageant rolled into one. The values are pronounced. The fashions reflect individuality and the creative genius of leading stylists

20TH ANNIVERSARY SALE

Mannequins en Deaux

THOSE who enjoy window shopping will be interested in our Anniversary Windows, which inaugurate the unique idea of showing twin wax mannequins. They have the classical delicacy of a cameo and achieve a modern smartness without being grotesque.

Main Floor Features

Hosiery—
Sheer chiffon—all-silk from top to toe; eleven shades. $1.29 pair, 3 pairs $3.75.

Silk Slips—
Fine quality crepe de chine—tailored models—range of colors. Price $2.45.

Gloves—
Slip-on style, of washable doeskin—white or natural. Also washable kid with turn-back cuffs. $1.95.

Hand Bags—
A large variety of clever new leathers and shapes, including the much-favored O'Rossen. $2.65.

Silk Blouses—
Printed silks and plain silk crepes—variety of models in new spring shades. $8.95.

Vestee Blouses—
White, washable radio silk with high or low collars; white or colors. $3.95.

Sweaters—
Pull-overs of fine zephyr yarns; plain or with three or four-toned stripes. $4.95.

Skirts—
Wool crepella with bodice tops—box or knife-pleated fronts; range of colors. $4.75.

Vestees—
Vestees and cuffs to match of crepe de chine, linen or lace. Price, $1.00.

Shoes—
Twenty-five different styles in new spring pumps, slippers and oxfords. $7.85.

—Main Floor—

Fur Scarfs

At $25.00—
Two-skin Kit Fox Scarfs—both are full skins and are handsomely marked.

At $49.75—
Fox Scarfs, in red, amber, red-dyed-beige, Hudson Bay blue, walnut and brown.

Also Wolf Scarfs in Beige and nude shades.

—Third Floor—

Millinery

$4.85 and $7.85

Tailored hats with vivid wool embroideries—lustrous, dressy satin hats in black. Supple new crochet viscas, French fur felts, stitched silk crepes and straws in combination with felt. Choice of youthful styling or conservative models.

—Fourth Floor—

Suits

$39.75 $49.75 $59.75

The two and three-piece ensemble is strikingly illustrated in these groups. The smartest numbers are of kashlora, broadcloth or tweed accompanied by a silk frock or skirt and blouse—the latter of satin, silk crepe or printed silk. Many unusual harmonies are accomplished in black, middy blue, navy, tan, green and gray.

***Tailored Suits at $24.75*—Navy Twills and two-tone covert cloths.**

—Third Floor—

Dresses

At $9.50—
Tailored and semi-formal modes of silk crepes, georgettes and prints. Light and medium shades; also navy. Sizes 14 to 40.

At $14.50—
Printed silk crepes, plain silk crepes and georgettes. A type for every daytime occasion. Every new shade on the color chart from white to black. Sizes 14 to 44.

At $24.50—
Printed silks, printed chiffons, plain silks and georgettes. Novel two and three-piece ensemble arrangements—tailored modes and afternoon types. Sizes 14 to 46.

At $39.50—
Sheer chiffons in plain colors and printed patterns; also lace trimmed afternoon frocks and other dressy numbers of crepe Elizabeth and sheer crepes. Sizes 14 to 46.

—Second Floor—

Coats

$29.75 $39.75 $59.75

As your eye takes in the offering of these three feature groups you will quickly note—the vogue for throw scarfs of fur or fabric—the cape shoulder—a simplicity of line—the use of fitch, monkey fur, mole and fox for cuffs, jabot fronts and collars—kasha, broadcloth, brameena, novel tweeds and oxford coatings—black, tan and beige tones, middy blue, dove gray and jade green. A selection of sports and dressy types at all the prices.

—Third Floor—

Girls' and Junior Misses'

Wash Frocks, $1.75—
Bloomer styles in sizes 6 to 10; without bloomers in sizes 12 to 14. Aspray prints and printed linenes—new floral stripes and pin block patterns.

Girls' Coats, $10.75—
Navy cheviots, sports tweeds and plain kashloras in tan, green, blue and rose. Sizes 6 to 14.

Junior Misses' Coats, $22.50—
Sports modes of the new small patterned tweeds in tan tones. Fur trimmed and tailored models. Sizes 13 to 17.

Dresses, $8.95—
Girls' and Junior Misses' Dresses of fine silk crepes. Clever new spring styling and shades in afternoon and tailored types. Sizes 6 to 17.

—Fifth Floor—

MERCURY DOWN NEAR RECORD MAR. 5 LOW

The mercury fell to 15 at 6 o'clock this morning, within five degrees of the record low temperature for this date established in 1911, remained stationary for three hours, then began a slow rise.

Snow flurries which greeted Pittsburghers as they faced the stinging cold on their way to work this morning later gave way to clear skies and a prospect of moderation late today. Fair weather with slowly rising temperature tomorrow is expected to break the March frigid spell.

A balmy afternoon yesterday was turned into a blizzard when dark clouds hid the sun, and rain which began falling was quickly changed to snow by a high wind sweeping from the northwest. Before the thermometer halted in its downward course this morning, a drop of 31 degrees had been recorded.

ROBBERS MISS $250 HAUL

Two holdup men who entered the P. H. Butler store, Union and [illegible] avenues, Wilkinsburg, Saturday night, passed a collector for the company as he was leaving after emptying the cash register of the day's receipts, approximately $250. The robbers got $12 that had been left in the register, after they had forced Miss Mathilda Doerflinger, the store manager, to the rear of the store. Martha Doerflinger, a sister, and a customer, also were forced back with the manager.

Two apartments at 629 Meade street were ransacked by a robber who entered by breaking glass in front doors. The apartments of Mrs. Martha Hedley and Mrs. Harry Moore were entered and loot obtained in each place. Nineteen dollars was stolen from the apartment of Mrs. R. B. Kinsey at Bayard and Melwood streets. The thief used a key to open the door and the apartment had been ransacked.

MINER HELD AS RUM PEDDLER

Charles H. Taylor, striking Bruceton miner, took to peddling booze among the strikebreakers at No. 4 mine of the Pittsburgh Terminal Coal Corporation, it was testified before a United States commissioner today. Taylor was held in $500 bail for court.

According to Ashley Winans, coal and iron policeman, and C. F. McQuiston, watchman for the Terminal Coal Corporation, Taylor took an order from a Negro residing in house No. 69 in the "Patch" and called Saturday night to deliver five gallons of liquor.

Taylor is said to have resided in the United Mine Workers' barracks at Lick Run since the strike has been in effect.

WOMAN DIES AT MASS

While attending mass in the Hungarian Greek Catholic Church Duquesne, yesterday, Mrs. Anna Lopota, 35, 35 Patterson avenue, Duquesne, suffered a heart attack and died. She was dead when two physicians reached her side after she collapsed.

LANG ASKS COUNCIL FOR PUBLIC UTILITY PERMITS

Legislation giving the Department of Public Works authority to issue permits for the construction of utility lines and conduits under pavements, was asked by Director Edward G. Lang in a communication to Council today. A number of such permits are wanted by public utility companies, but the city solicitor has ruled they cannot be granted. Refusal, Lang informed Council, prevented the extension of service to new consumers and development of the main systems.

ASKS $10,000 FOR CHILD'S AUTO INJURIES

George R. Painter, 1401 Waremen street, Brookline, entered suit in Common Pleas Court in behalf of his daughter Mary Martha Painter, 3½, against Ralph Hart, asking $10,000 damages for personal injuries received by the child last October 14, when she was struck by an automobile owned by the defendant at Berkshire avenue and Castlegate street.

DOPE SELLER, WANTED HERE, HELD IN DETROIT

Anthony ("Bandy") Klavon, indicted last September for conspiring to violate the Harrison narcotic act, and evading arrest since then, was taken into custody in Detroit today by Joseph Coleboh, government narcotic agent from Pittsburgh. Klavon will be brought here for trial.

BRANDON SCORES MAN WHO STOLE BOY'S SUIT

Charged with pawning a new suit belonging to Luke Sparevra, 15, of Crawford street, George Good, 37, of Sarah street, was sentenced to 30 days in the workhouse when arraigned in Morals Court yesterday. Magistrate Brandon classed Good among the "meanest" of thieves.

FAIRYWOOD BLAZE ROUTS FAMILY

An early morning fire routed members of the family of J. N. Hardiman at 227 Annabelle street, Fairywood district, today. Smoke filled the house, but the blaze was small, causing damage estimated at $100.

JOSEPH HORNE CO

SPRING FABRIC WEEK AND DRESSMAKERS EXHIBIT

Dressmakers Participating

Mrs. Ethel Anderson
Bevington and James, Inc.
Miss Garnett Bretsnider
Mrs. C. E. Bice
Mrs. E. J. Chillay
Mrs. M. Connally
Mrs. E. F. Dickey
Mrs. Martha Donovan
Mrs. A. M. Durant
Mrs. Agnes Farrell
Mrs. Lydia Griffith
Miss M. A. Hickey
Mrs. M. A. Kellar
Keller Dressmaking School
Miss Marian B. Loder
Mrs. Lillie M. McFadden
Mrs. Julia A. Nolt
Mrs. Elizabeth Quigley
Miss Fansy D. Ritchey
Mrs. H. A. Schwerin
Mrs. Ella M. Sharra
Madame Valentini
Mrs. H. C. White
Mrs. Ruth L. Wickard

REVUE OF LIVING MODELS 11 A. M.— 2:30 P. M. AUDITORIUM

A delightful sports frock of flowered handkerchief linen — a material of very great fashion significance this Spring. Vogue pattern, No. 9178. The materials for duplicating this frock come to $8.50.

A stunning tweed ensemble for street wear. Half its charm is in its simplicity, and that makes it easy to copy. Home Journal pattern, No. 5414. The materials, including buckle, thread, everything—$33.50.

For afternoon...an ensemble combining a printed crepe frock with a crepe faille coat —straight and unlined. It uses Vogue patterns, No. 9289 and 9291. The complete cost of all the materials in it is $32.50.

Flowered taffeta is charming for evening, and it's to be very smart. This is a special Vogue pattern, No. 8321L. The fabric is so soft it falls gracefully into the charming drapes of this frock. Cost of the materials—$26.50.

THERE is a complete Exposition of the New Fabrics for Spring—silks, woolens and cottons—together with a Style Show presenting new garments for your inspection, made by leading Pittsburgh dressmakers, portraying the spring mode.

There are dresses and ensembles and coats for all sorts of daytime and evening affairs....garments so smart that you'll probably be amazed to learn that they're every one of them things you may duplicate for yourself at home, or have made for you by any of the exhibiting dressmakers at little added expense. They've all been made from fabrics and patterns available in our regular stocks, by the Pittsburgh dressmakers whose names appear above.

....And they're being shown on living models in an attractive setting, with a competent stylist presiding.

Services

Free Cutting. All this week expert cutters will be available to cut out any garment you desire from materials and patterns purchased here, thus eliminating one of the most difficult steps in sewing.

Pattern Counsel. Representatives of Vogue, Pictorial Review and Butterick will be here to assist you with expert pattern advice.

Hemstitching, Etc. Our regular services of hemstitching, picoting, pleating and button covering will be performed at slight charge.

Demonstration. See the professional effects that may be obtained by the use of your sewing machine attachments, this week.

Exhibits

Fabrics. Almost the entire west wing of the Main Floor is given over to special displays of new spring silks, woolens and wash goods. There are dozens of items of note in each department.

Patterns. Vogue, Pictorial Review, Butterick and Home Journal have all developed new designs for use with the new materials.

Trimmings. New furs for spring coats ...laces and buttons and buckles and ornaments are here to complement the mode.

Accessories. Hats, shoes, gloves, belts, jewelry, handbags—all the accessories shown in the exhibit are representative of the new spring stocks.

Famous Etchings in Fourth Floor Exhibit

A collection of etchings in black and white, by Louis Whirter, C. O. Murray, Albany Howarth, A. K. Kemplen, E. Sharland and others. They are from the New York Galleries, are beautiful examples of the art of the engraver and are well worth the time spent in an appreciation of them. **$5.50 to $24.00.**

Also a collection of fine mezzotints, by George James, Will Henderson, Charles Bird, Richard Smyth and E. E. Millner. It includes a variety of subjects. Prices from **$15.00 to $55.00.**

...*Horne's, Fourth Floor*...

Modern Art In New Scarfs

Descriptive of the modern art in Parisian architecture. These scarfs are the very latest in futuristic designs and are exclusive and individual with Horne's in Pittsburgh. In hand-painted squares at **$10.50**, and in the triangles at **$8.50**. Rodier scarfs in new printed patterns at **$5.95.**

..*Horne's, Main Floor*..

The Story of H. C. Frick

A famous Pittsburgher—his contribution to the growth of this city—the reflection of his personality in American industry—all this is pictured by George Harvey in his biography of the well-known American, Henry Clay Frick, **$5.00.**

A new edition of "Sorrell and Son," 75c.

..*Horne's, Main Floor*..

Faster-Action Cameras

It is easy now to take pictures from dawn to dusk, in sunshine or rain, indoors or out. Just use a Kodak Model 1-A, that takes a picture 2½x4¼. Priced **$20.00.** Other Kodaks from **$5.00** up. Box cameras **$2.00** up.

..*Horne's, Balcony*..

New Dunhill Compacts

A new assortment of these dainty compacts, with lower prices. Powder, rouge and lip-stick are contained in cases that look like lighters. Silver-plated, **$5.00**; gold-plated **$7.50**; lacquered, **$10.00**; sterling silver, **$18.00.**

..*Horne's, Main Floor*..

How Horne's Has Adopted

The Coat Mode for Spring

The women's coat section has deduced the following, concerning dressy coats for spring, and the results of this reasoning, as summarized below, are evident in the showings which are so interesting now.

The silhouette is simple, whether the coat be in straightline or coat style, therefore the fabrics must be beautifully fine, the furs of first quality, and the finishing details intricate and executed by skillful hands.

Black coats with light-colored furs—white, gray or beige—are so very effective, and permit them to be worn with dresses in the fashionable neutral shades.

Coats in beige shades are equally smart—with fur collars, with fur cuffs only, or unfurred.

Prices in this section are **$59.50 to $200.**

...*Horne's, Second Floor*...

It's the DOBBS

Acton...is a youthful little hat of a smart simplicity that breathes the "air of the Avenue." It features a slightly wider brim in Dobbs exquisitely soft Leisure Light Felt, that nestles on the head with an unbelievable lightness. All colors and sizes!

...*Dobbs Room, Horne's, Fourth Floor*...

Have You Seen the New *Cartwright* Art Frocks?

"Lovelier than ever," say women, speaking of the spring models—women who have been familiar with this exclusive line of dresses ever since they were introduced to Pittsburgh and confined to our Sportswear Shop.

These new models are of the fine, new tussah silk, silk crepes and wool georgette, with the subtlety of coloring which marks spring fashions; also, there are three-piece ensembles of wool jersey. Their Scandanavian hand-embriodery shows new designs.

Women's and misses' models, **$49.50 to $100.00.**

...*Horne's, Second Floor*...

Glove Silk Underthings Of Chiffon Sheerness

Women ever alert for the ultra-feminine in underthings will be most intrigued with these. Of lovely chiffon weight glove silk in black and nude . . . the smartest and most alluring of lingerie colors. **In black** . . . edged with exquisite black lace or trimmed with picoted points. **In nude** . . . of fancy glove silk in sheer, mesh-like weave trimmed with picoted scallops.

Vests, **$3.95** . . . French Panties, **$4.95** . . . Chemises **$7.50** . . . Gowns, **$12.95** . . . Pajamas, **$16.50.**

...*Horne's, Third Floor*...

Women's Footwear Six Youthful Styles, $10

This group of new, spring footwear includes the three important types for daytime wear. It consists of:

A low-heeled novelty oxford of tan calf, a sports-type model for walking.

A semi-tailored shoe with narrow ankle strap, in either stroller tan kid or patent leather.

A dainty, dressy oxford, with vamp of patent leather or beige kid, and quarter of matching suede. And a slender, dressy open-shank model of beige kid.

...*Horne's, Second Floor*...

Binner Detache Demonstration This Week

Miss Doan, expert corsetiere from Madame Binner, New York, will be in our Corset Department to explain the features of the new Binner Detache—an unique foundation garment which combines girdle and brassiere detachable at waist by a clever boning arrangement. One model features girdle of brocade and sections of silk knit elastic, with removable boning for laundering.. the detachable brassiere top of swami with the new fitted bust line. Priced, **$10.00.** Other Binner Detaches, up to **$16.50.**

...*Horne's, Third Floor*...

French House Flowers Of Nature-Tinted Felt

Imagine great, tall sprays of iris, marigolds, hydrangeas and geraniums, in natural colors, with the texture of felt giving them the soft, dull appearance of real flowers. See them in the Flower Mart—$1.00 to $1.50 a spray.

...*Horne's, Main Floor*...

Stromberg-Carlson Finest in Radio

For dependability of construction and faithfulness of reproduction, the Stromberg-Carlson is unquestionably the best in radio. Made by a firm with many years of experience in telephone building, and constructed of the very finest materials available, they reproduce every note naturally—a feature available in very few radios.

Horne's is the largest dealer in Stromberg-Carlson radios in Pittsburgh. Electrically operated models, complete, $338.50 to $1245.00.

Nine leading makes of Electric Radios—largest line in the city—at Horne's

Convenient Payments

...*Horne's, Balcony*...

FUGITIVE LEARNS HE'S CLEARED

HEARS OTHERS HAD ADMITTED CRIME

ROCKFORD, Ill., March 5.—(AP.)—A man under sentence of life imprisonment for murder sat in a plainly furnished third floor room of a New Orleans rooming house, hiding from the law.

In the same building, on another floor, was his young wife, cooking his supper to take to him.

The man was Henry Olson, Rockford automobile mechanic, convicted of slaying Floyd Stotler in an oil station holdup last September. At liberty pending appeal for a new trial, he had fled with his wife, forfeiting his bond.

It was last Wednesday night. Mrs. Olson had prepared his supper. Outside, a newsboy was shouting the late editions. Mrs. Olson bought one, placed it on the tray with the food, and carried it to her husband's room.

LEARNS GOOD NEWS

Idly, Henry Olson smoothed the paper before him. His glance wandered nervously over the page. Suddenly he stiffened, transfixed by these words which leaped out at him from under a Rockford, Ill., date line:

"Henry Olson, wherever you are, read this!"

Quickly, his eyes drank in the words.

"Convicted of slaying Floyd Stotler, and sentenced to life imprisonment, you jumped your appeal bond, didn't you," went on the Associated Press account.

"But you may come back now, Henry Olson! That life sentence though it still hangs over you, is not likely to be enforced."

By this time Mrs. Olson was leaning over his shoulder, reading

(Continued on Page Nine.)

REM for coughs

One Day Sale

FRIENDSHIP FEATURE

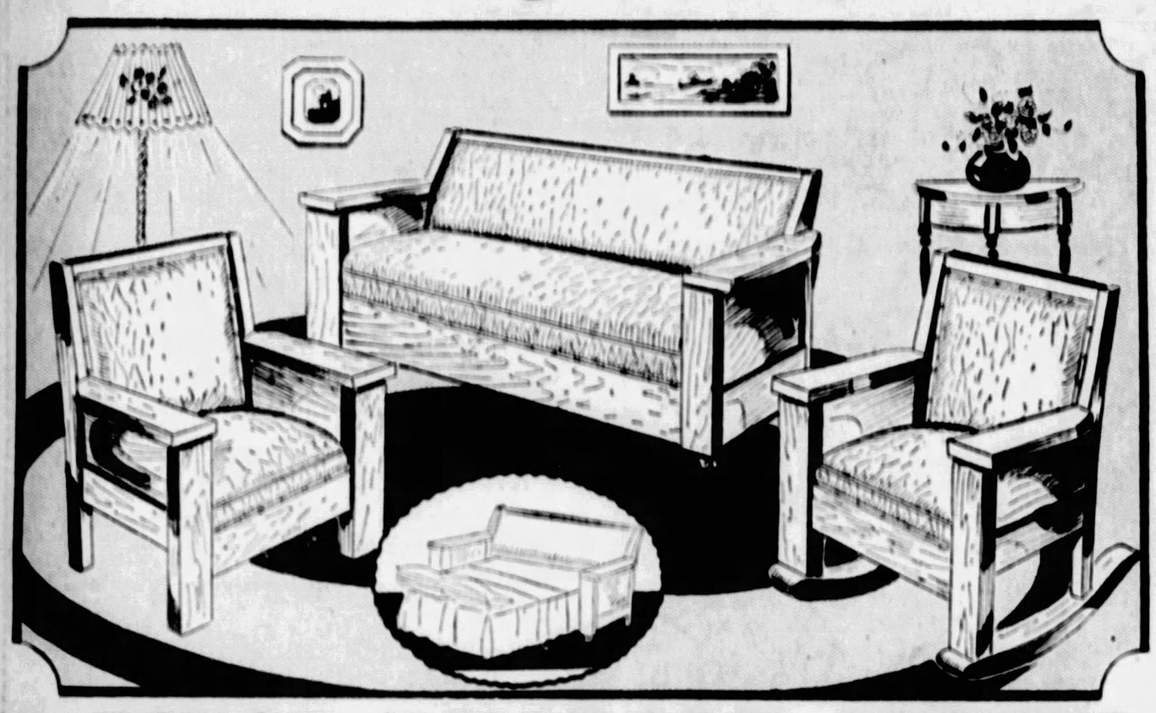

3-PIECE DUOFOLD SUITES

For LESS Than the Price of a Duofold ALONE!

$5 DELIVERS Or Reserves Any Suite In This Big One-Day Sale!

SENSATIONAL bargains! Tomorrow only! About 37 floor sample duofold suites to clear at a record-breaking low price! One and Two-of-a-Kind Styles! Fumed Oak, Golden Oak, and Mahogany Finishes! Durable substitute leather upholstering in Brown, Black and Blue colors! Three sturdy pieces in each suite — Arm Chair, Rocker and a Duofold that opens to a large size, comfortable bed!

$59.50

FRIEND'S

900-908 Penn Ave. Corner 9th Street

Sale Begins Promptly at 9 O'Clock Tuesday Morning!

ALWAYS INVESTIGATE WHAT GENERAL MOTORS HAS BEFORE YOU BUY!

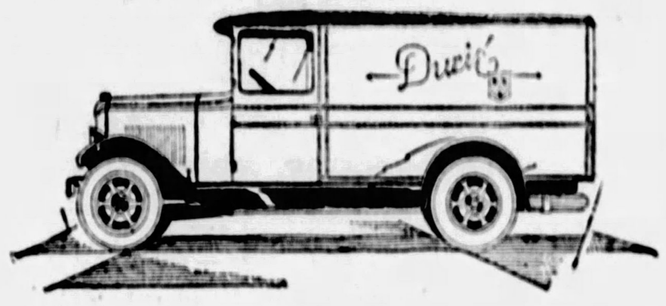

The world's lowest priced six cylinder truck of 2,000 pounds pay load capacity. Powered by the improved Pontiac engine. Striking appearance—speed—flexibility—power—four wheel brakes—four speed transmission—ventilated crankcase—ten different body types, factory-built and interchangeable—closed car comfort—Chassis price, $745 f.o.b. Pontiac, Mich.

GENERAL MOTORS TRUCKS

If you'd buy to advantage in the automotive field, it pays to remember one rule: Investigate what General Motors has!.... Here, for 1928, are three great series of trucks—meeting every need in delivery and haulage. Modern trucks—each with performance and economy features that set new standards in its class, each powered by a famous engine.... Values possible only through the resources of this organization.... Let one of our transportation engineers study your business to determine the best type truck for your particular needs. No obligation, except—before you buy—to *investigate* this most complete line!

The World's Lowest Priced Six-Cylinder Trucks—of 1,000 and 2,000 pounds pay load capacity—powered by the New Series

PONTIAC Engine

The Fast Duty Series—1; 1½ and 2 tons—powered by the Improved

BUICK Engine

The Heavy Duty Series—2½ to 15 tons—powered by the World's Standard

BIG BRUTE Engine

$585 to $5820

(*Chassis prices F. O. B. Pontiac, Michigan*)

GENERAL MOTORS TRUCK COMPANY

PITTSBURGH, PA.

3701-35 Liberty Ave. Fisk 2370

Specializing in Commercial Transportation

Associate Dealers in Allegheny County

Sewickley, Pa.—Anderson Auto Co.
West View, Pa.—Brant's Garage
Homestead, Pa.—Homestead GMC Truck Co.
Tarentum, Pa.—Valley Motor Co.
McKeesport, Pa.—Maybury Garage Co.

General Motors Truck Sales and Service in Pittsburgh Territory

WESTERN PENNSYLVANIA

Altoona, Pa.—Altoona Garford Co.
Ambridge, Pa.—Mackintosh-Craven Garage.
Bedford, Pa.—General Motors Truck Co. of Bedford.
Bellefonte, Pa.—Deitrick & Dunlap.
Butler, Pa.—Cheeseman-Watson Co.
Clarion, Pa.—Clarion Buick Co.
Clearfield, Pa.—Frank P. Shaw
DuBois, Pa.—J. G. Wachob.
Emporium, Pa.—City Garage.
Indiana, Pa.—Indiana Oakland Co.
Jennerstown, Pa.—Steward Friedline.
Johnstown, Pa.—Swank Motor Sales.
Kittanning, Pa.—Kittanning Buick Co.
Lock Haven, Pa.—Lock Haven Auto Co.
Monongahela, Pa.—Keenie's Garage.
Mt. Union Pa.—Campbell-Hulick Garage Co.
New Castle, Pa.—Lawrence Auto Co.
New Kensington, Pa.—Central Auto Company.
Oil City, Pa.—Weaver Garage.
St. Marys, Pa.—City Garage, Inc.
Sharon, Pa.—Leyde Auto Machine Co.
Somerset, Pa.—GMC Truck Co.
Uniontown, Pa.—Oldsmobile Uniontown Co.
Washington, Pa.—W. D. Gardner.
Waynesburg, Pa.—Chas. P. Meighen.
Woodlawn, Pa.—Cochran Electric Co.

WEST VIRGINIA AND WESTERN MARYLAND

Beckley, W. Va.—Beckley Ponnak Motors.
Bluefield, W. Va.—West Virginian Garage.
Charleston, W. Va.—Grow Motor Company.
Clarksburg, W. Va.—West Virginia General Motors Truck Co.
Elkins, W. Va.—Nash Motor Sales.
Fairmont, W. Va.—Allied Motor Co.
Huntington, W. Va.—Try-Me Transfer and Storage Co.
Kingwood, W. Va.—F. M. Carroll.
Logan, W. Va.—Toothman Motor Co.
Morgantown, W. Va.—Oldsmobile Morgantown Co.
Oak Hill, W. Va.—Mankin Lumber Co.
Parkersburg, W. Va.—Parkersburg Buick Co.
Cumberland, Md.—Spoerl's Garage.
Oakland, Md.—Oakland Motor Truck.

A TRUCK FOR EVERY PURSE AND PURPOSE

1st Annual USED CAR Sale

"The Year's Greatest"

CARS—cars—and more cars! All makes—all models—all prices and terms. Many of them completely overhauled—new paint—new rubber.

You'll never have a better opportunity to buy than during this great sale.

If you are in the market for an automobile—want to trade your old one in on a later model or could use a second car—just look in Classification 72—you'll find what you want!

SUN-TELE *Classified* ADS

BUY A USED CAR NOW!

ADVERTISE YOUR WANTS IN THE SUN-TELEGRAPH

LEARNS OTHERS HAD ADMITTED CRIME

(Continued from Page Eight.)

with him. They read that George Bliss and Morris Mahan, 17-year-old boys, had been arrested and that police said the boys had confessed to the crime for which Olson himself had been convicted. They read that Olson's attorney, convinced of his client's innocence, had pursued clues which led to the Bliss and Mahan arrests.

"You think it is too good to be true?" concluded the newspaper story, which had been written throughout in the second person. "You are wrong. It is true. Come home, Henry Olson, and see."

BACK IN ROCKFORD

The Olsons were back in Rockford today. The sentence of life imprisonment remained over the 36-year-old mechanic, but its fangs had been removed. After the arraignment of Bliss and Mahan today, provided there was no hitch, Olson's attorney was ready to move quickly to free his client.

Over the wires, to the corners of the nation, a news story had gone. Henry Olson had read it, and from the cold type of that New Orleans newspaper there had been born for a man and a woman the promise of a new and great happiness.

LEGION POST CELEBRATES GAIN IN MEMBERSHIP

To celebrate the annual increase in membership which it has enjoyed for five years, South Hills Post No. 256, American Legion, held a theater party recently. R. M. York, chairman of membership, announced plans for the county membership drive.

(Advertisement.)

Old Sores and Ulcers Can Be Healed!

Many a person has succeeded in healing stubborn old sores and ulcers with applications of Peterson's Ointment after expensive treatments had utterly failed.

Here is a letter well worth reading and if you have a friend afflicted the same, why not send him this?

"About a year ago I contracted 15 varicose ulcers on my arm which rapidly grew worse. They extended up my whole arm, one-half inch deep. I used several salves, but instead of making my arm better they made it worse. Blood poisoning nearly set in. Doctors told me I would have to have my arm amputated. Finally I read about your Peterson's Ointment in the newspapers and began to use it. After several boxes I began to see an improvement, and within a short time the ulcers were entirely closed up and healed. I am glad to say a good word for Peterson's Ointment and you can refer to me any time."—Mrs. Patrick O'Neill, Buffalo, N. Y.

Nearly every druggist recommends Peterson's Ointment and you can get a good-sized box for only 35 cents.

FOLEY'S HONEY—TAR COMPOUND

For All Coughs and All Ages

Safe and Reliable

Children like it. Mothers endorse it. All users recommend it.

ASK FOR THE LARGE SIZE A REAL ECONOMICAL BUY

SOLD AND RECOMMENDED EVERYWHERE

(Advertisement.)

STOMACH ULCER PAINS STOPPED OR YOUR MONEY BACK

If you are suffering from gastritis, acidosis or ulcers of the stomach, you are privileged to try a famous California Compound that has been extremely successful, without risking one cent. Wolfe's Compound has been in use for over 22 years in California, and has been recommended by physicians in their practice for a number of years. This Compound enjoys a marvelous record of success.

Sufferers from ulcers of the stomach are urged to write us for full particulars of this remarkable Compound. While taking it, no starvation liquid diet is necessary; you can start to eat solid food after taking this Compound for only a few days.

This offer is genuine and warrants your prompt acceptance. We will gladly send FREE particulars of our 16-day trial offer to anyone who will write us. Address **Wolfe's Laboratories, Desk C-51, 125 East Pico St., Los Angeles, Calif.**

(Advertisement.)

Kill That Cold

BULGARIAN HERB TEA

Taken steaming hot breaks up your cold quickly. The rich vitalizing juices brewed from the roots barks leaves plants and flowers build power and resistance in your blood and aids nature to purge the poisonous germs out of the system.

It costs but a few cents at your druggist. Used by thousands.

Great Purchase and Sale! 5,000 Pieces

WOMEN'S UNDIES

Serviceable Luster Rayon, Philippine and Porto Rican Hand Made, Sheer Voile, Fine Nainsook, Canton Silk, Windsor Washable Crepe

In an Extraordinary Underpriced Offering for Women and Misses!

89c

Every piece is fresh, crisp and new and has just been unpacked. Offered at considerable savings. A choice of plain tailored, lace, applique, and embroidery trimmed models. All the new Spring shades.

Gowns *Bloomers*
Chemise *Step-ins*
Slips *Panties*
Two-Piece Pajamas

MAIL AND PHONE ORDERS FILLED

Frank & Seder—Street Floor

Great Purchase and Sale! Over 3600

Boys' Wash Suits

$3.95 Suits—$2.95 Suits—$1.95 Suits

Lowest Price in Years for Suits of This Quality!

Every Suit Perfect—Warranted Fast Color! Fully covered with our guarantee to replace any suit that fades.

$1.55 2 for $3

Such Well Known Brands as: "Peter Pan"—"Kiddie Togs"—"Jack Horner" & others at this price, $1.55

Scores of styles to choose from—flapper and novelty effects in a big variety of smart color combinations.

All sizes for Boys from 2 to 8.

Boys' Dept.—Fourth Floor

Finest Materials:
Linens, Rayons, Poplins, Broadcloths, Novelty Prints, Dimities, Madras and Others

Mothers will buy a full season's supply when they see the wonderful values tomorrow at $1.55 or 2 for $3.

Butter Mole Trimming
$12.95 yard
Fashion's newest and most approved trimming for spring coats and capes—4 and 6-inch widths.
Second Floor

FRANK & SEDER

500 Lamp Shades, Each
$1.85
Newest parchment effects for Bridge and Junior Lamps, up to $2.95 values.
Balcony

Tomorrow—On Our Second Floor

A Request Sale Planned on Even a Greater Scale Than Our $11 Sale Two Weeks Ago When Hundreds of Dresses Were Sold in One Day!

1750 DRESSES

Women's, Misses', Juniors' and Larger Women's Sizes

ALL NEW SPRING STYLES!

The response to this advertisement will be tremendous, for ever since our last $11 sale we have received hundreds of requests to have another such sale. If you didn't attend the last one, be sure to get here tomorrow. Your reward will be even greater values.

Not a Dress in the Lot Was Made to Sell for Less Than $16.50—and Samples Worth Far More, All at

$11

No effort has been spared to make this a noteworthy event from every standpoint of Fashion and value. These are BRAND NEW SPRING FROCKS, just arrived in our receiving rooms as the result of tremendous cash purchases.

Dresses for Street and Business, $11
Dresses for Afternoon & Sports, $11
Dresses for Dinner and Dancing, $11

Printed Dresses

Prints, in an unlimited range of large and small patterns, both of which are exceedingly smart right now, are offered in scores of styles for women, misses and larger women, are included in this sale at $11.

You can not imagine so many different styles—each one radiantly new and charming! A host of one and two-piece models, showing pleated, tiered, draped and circular skirts, new necklines, including the asymmetric and Vionnet styles. Graceful bow and cape effects, long flowing scarfs, and clever touches of lace, bows and brilliant ornaments.

Sale on Our Second Floor

NEW!
Sports Cloths
Canton Crepes
Novelty Silks
Satin Crepes
Crepe Jolly
Georgettes
Crepe Romaine
Flat Crepes

NEW!
English Red
Almond Green
Lucerne Blue
Independence Blue
Middy Blue
Grecian Rose
Rose Beige
Honey Beige
Silver Grey
Dove Grey
Pastel Green
Aquamarine Blue
Navy and Black

Sale On Our Second Floor

Tomorrow—10 A. M. to 2 P. M. Second Floor.

4-HOUR SALE

For Women and Misses!

Our Remaining WINTER COATS

IN TWO GIVE-AWAY PRICE GROUPS

Formerly Up to $49.75 **$19** | Formerly Up to $95.00 **$38**

Rather than pack them away we are ready to just about give them away. Buy now as a wonderful investment for next Winter. Coats at much less than the cost of materials and the fur trimmings alone.

Frank & Seder—Second Floor

Sale! Rayon Chiffon Voiles

Rayon Chiffon Voile is a new fabric, delightfully sheer, yet practical and serviceable. It is offered in a very large selection of large or small flowered designs, and light and dark color combinations. Fast colors and washable.

98c YARD

Da-Tyme Prints 29c Yd.

Guaranteed fast color prints, in an amazing array of large and small patterns; light and dark colors; 32 inches wide. Ideal for children's frocks and home dresses.

New Wash Fabrics 39c Yd.

A complete showing of the most desirable wash fabrics of the spring season. Included are 44-inch Newport plain colored voiles; 36-inch Dizzy-Dozy dimities; new Batiste and plain rayon alpaca.

Frank & Seder—Fifth Floor.

SALE! ROOM RUGS

Regular $42.50 Grades!
9x12 Fringed Palisade Velvets
11.3x12 Seamless Velvet Rugs
9x12 Beatty Wiltana Rugs
9x12 Smith Seamless Axminsters
8.3x10.6 Royal Axminster Rugs

$29.75 *Sixth Floor*

Tomorrow as a special feature of our annual March Rug Sales we offer a remarkable purchase of high grade rugs bought at tremendous concessions. Included are scores of the newest and most fascinating patterns and colorings in a most bewildering selection. Rug values such as you have never dreamed possible at so low a price.

Companion Event! Regular $1.59 to $1.79 Ruffled

VOILE CURTAINS

Exceptional values in brand new crisp curtains—just unpacked for tomorrow's selling. Excellently made of fine quality voile or scrim with neat colored borders, edges and solid colored ruffles. All have 54-inch valances and tie-backs in the bargain.

$1.00 *Sixth Floor*

Sale! Weatherly Flat Crepes

Guaranteed washable, fast color, pure dye. Fine supple quality, 40 inches wide, in 50 of the newest street and pastel shades.

$1.79 YARD

Printed Crepes $1.59

Lovely new prints on silk crepe de chine and georgette; choice of over 100 patterns, 39 inches wide.

54-inch Tweeds $1.49

In great demand for spring suits and coatings, 54 inches wide, special.

$2.69 Georgettes $1.98

45 inches wide, beautiful heavy weight in great demand for dresses. Every new Spring shade.

Frank & Seder—Fifth Floor.

FAIRICIA PITT'S SPRIGHTLY COMMENT ON SOCIETY HAPPENINGS

Plans for Post-Easter Weddings Brighten Drab Period

TO THE casual observer the social life in Pittsburgh during the Lenten season may seem extremely drab, but those who have decided to stay here for the remainder of the winter certainly don't look a bit bored. And no wonder. For they have their concerts, their clubs, their philanthropies, their informal affairs, and most exciting of all, their plans. Really planning a ball at least has the excitement in it, don't you think? And when one is planning a wedding, who could be bored?

As usual there are going to be a number of important weddings right after Easter Sunday, which is early, have you realized, this year?

In addition to the post-Easter wedding dates already announced, there is a new, and a very important one, too. Frances Burdick, daughter of the Julian Burdicks of Von Lent place, has chosen Thursday, April 12, as the date for her marriage to Charles Cromwell, Jr., of Baltimore. Their engagement was announced, you'll recall, early in January.

Elisabeth Wightman Mellon, daughter of the Thomas A. Mellons of North Negley avenue, has also named an April date, as you know, for her marriage to John B. Sellers, son of Mrs. Henry D. Sellers, of Westminster place, April 28.

* * *

Perhaps you might think that it's rather soon to be making plans for an April wedding, but some girls are already settling details of their weddings planned for the traditional month of June.

Attractive Katharine Modiselle Marsh, daughter of the Joseph W. Marshes of "Llanfair Lodge," Woodland road, has named Saturday, June 16, for her marriage to William Clarke Fuellhart, son of the William O. Fuellharts of Endeavor, Pa. Katharine's parents announced her engagement not long ago, just before the family went to Ormond Beach. Katharine, by the way, has won quite a reputation down south as a golf player. Evidently at Wellesley she did not devote herself to the academic life to the exclusion of this popular sport.

* * *

Sunday is really an ideal day on which to entertain one's friends simply and to indulge in lengthy conversations, for which there is so little time during the busy week days. Perhaps these very sentiments led the Morgan B. Schillers of Sewickley Heights to entertain at a buffet luncheon in their home yesterday.

* * *

With the hint of spring in the northern air, many of those who emigrated to the South for the winter are beginning to return home. The W. E. Fricks and Mrs. William Ward Frick of Sewickley are expected to return soon from that pleasant winter resort, Augusta, Ga.

* * *

Nowadays one just can't talk very long about society without mentioning Palm Beach. And now that we are again on the subject of Palm Beach, there isn't a more popular Pittsburgh matron at the winter society colony than Mrs. Henry R. Rea. She is either hostess or guest at just about every event given. She was among the guests at a luncheon the Edward T. Stotesburys, of Philadelphia, gave Saturday in their home, "El Mirasol," for the Hon. Mrs. Ronald Greville, of London.

* * *

The Willis Shooks, of Sewickley, have just returned from a European sojourn, but they are already planning to spend the spring and summer in Egypt, Arabia, Persia and India. Mr. Shook, who is interested in writing and the fine arts, has lectured before many art clubs since his return on the work being done in the different European countries.

* * *

Guest critics from the Twentieth Century Club, Drama League and Authors' Club heard "The Adventurer," a three-act play written by Margaret Wooldridge and Kathryn Watkins, juniors at the Pennsylvania College for Women, at a special reading given Saturday night in Berry Hall. The authors were introduced by Miss Grace Croff, under whose direction the play was written, and Miss Vanda Kerst read the manuscript. The play will be produced March 16 and 17 by the English department, the final performance to be an invitation affair only.

* * *

Dr. and Mrs. Nelson Clark of the Emerson apartments returned home last week after spending two months in Florida.

* * *

The first in a series of dinner dances for the service colony of Pittsburgh, sponsored by Col. Edward T. Hartmann, U. S. Infantry, and Mrs. Hartmann, was held Friday night in the Pittsburgh Athletic Association. Covers were laid for 50. The committee in charge included Col. Robert M. Brambilla, Capt. Fred A. McMahon and Lieut. Thomas J. Kelly.

* * *

Women of the senior class of the Carnegie Institute of Technology will hold their annual ball Friday night in the William Penn Hotel. Miss Elizabeth Burkhouse, president of the senior class of the Margaret Morrison Carnegie College, will lead the grand march, and sponsoring the affair are Miss Mary B. Breed, Glendinning Keeble, Miss Mary Watson Green, Miss Edith Winchester and Mr. and Mrs. H. K. Kirkpatrick. Miss Hannah Eastman is chairman for the dance, assisted by Miss Lucille Galmish, Miss Adele Hahn, Miss Doris Purdum, Miss Evelyn Offutt, Miss Betty Hayes, Miss Alice McInnis, Miss Dorothy Smith, Miss Betty Calvin, Miss Virginia Rose and Miss Mary McGuire.

* * *

The date for the voting machine demonstration under auspices of the Logan Parent-Teacher Association has been changed to March 15 and will be held in the Greenfield school auditorium. Mrs. Lulu Mosby will give the demonstration and talk.

* * *

The Temple Auxiliary Association will hold a card party Thursday afternoon in Gimbel's. Arrangements are in charge of Mrs. A. G. H. Frazier, general chairman; Mrs. Lucy Lyons, Mrs. Marcia Apel, Mrs. Carrie Criswell and Mrs. Dora Smith. The regular monthly meeting of the auxiliary will be held at the Hotel Henry Saturday.

* * *

The social committee of the Young People's Society of the First Methodist Protestant Church will hold a St. Patrick's Day supper followed by an entertainment March 14 in the church, Aiken avenue and Howe street. Mrs. T. Ray McLain, Jr., is chairman.

* * *

Mr. and Mrs. J. A. West, of Squirrel Hill avenue have as their house guest Dr. C. Emmet Rose, superintendent of public schools in Tucson, Ariz. Dr. Rose is on his way home from the National Educators' convention in Boston.

* * *

Mrs. Walter R. Hine, formerly of this city, has returned to her apartment, the Barclay, New York, where she is convalescing, I hear, from a recent illness.

Patricia Pitt

TALKS ON ADVERTISING

Photo by Ira L. Hill.

MRS. CAROLYN TROWBRIDGE RADNOR-LEWIS

Mrs. Carolyn Trowbridge Radnor-Lewis, of New York, is speaking today at the luncheon meeting of the Women's Advertising Club in the Woman's City Club. Her subject is "Advertising Links in Styling Fabrics".

WOMEN VOTERS PLAN MEETINGS FOR WEEK

Among the Voters' League meetings scheduled for this week are the Fourth Ward and Avalon today; the Nineteenth Ward, Oakdale and Penn township units Friday; the Stowe township Thursday and a benefit for the Thirteenth Ward Saturday night. This latter will be held in the home of Mrs. V. J. Yorty, Penn avenue, under the chairmanship of Mrs. S. J. Russell. At the Fourth Ward meeting tonight in St. Peter's parish house, Senator Frank J. Harris and Mrs. J. O. Miller will speak and the voting machine will be demonstrated. Mrs. Elizabeth B. Mots will speak on "The Presidential Possibilities" before the Avalon league tonight, again before the Stowe township members Thursday when they will gather in the high school building, and at the Nineteenth Ward meeting, which will be in the County League headquarters.

The play, "An Old Maids' Convention," will be a part of the Penn township program, which will also include a talk by Mrs. Mots. Mrs. Robert Provost is to be chairman for the Friday meeting of the Oakdale unit, which will be addressed by Mrs. Mots.

* * *

Events scheduled at Central Branch Young Women's Christian Association include a talk to be given by Dr. Max Schoen, of Carnegie Tech, on "Work as a Fine Art." This will be given Thursday night in the "Undiscovered You" series, Dr. Schoen presenting the psychology of one's attitude towards life and work. Mrs. Florence Fisher

(Continued on Page Thirteen.)

Welcome . . .

TO OUR NEW NEIGHBOR!

KAUFMANN LOOBY CO.
627 PENN AVENUE

We Extend Friendly Greetings to this New Store And Extend Our Hearty Wishes for its Success

ITS presence will contribute to the ever-increasing importance of Penn Avenue as a shopping, hotel and theater center.

JOSEPH HORNE CO.

Get it while the SALE *lasts*

We're Closing Our Pittsburgh Store!

OPEN EVENINGS TILL 9 O'CLOCK

We prefer to sell these instruments at cost and 'way below cost in order to avoid shipping any of them to our other stores. We invite you to compare these prices with any prices that you have ever been given on instruments of their equal.

Every Piano Must Be SOLD

FIXTURES FOR SALE—
STORE FOR RENT

UPRIGHTS

Used Uprights

	Orig. Price	Sale Price
Frederick	$295	$125
Demarest	250	75
Schuman	225	75
Thayer	200	75
Tonk	175	75
Sterling	250	95
Star	300	125
Cable	250	135
Howard	315	145
Strohber	300	150

New Uprights

Stieff Pianos	$300	$495
Shaw Pianos	650	395
Leslie Pianos	450	175
Bennett-Bretz Pianos	475	225

We know these prices seem impossible, but if you doubt our statements, come in and see for yourself.

GRANDS

	Orig. Price	Sale Price
New Stieff Grands	$1750	$995
Stieff Artist Grand. (Used in two or three concerts)	1750	895
Shop-Worn Stieff Petit Grands	1375	875
New Shaw Grands	950	650
Used Shaw Grand	950	595
New Bennett-Bretz Grands	750	495
New Davies Grands	725	495
New Strauss Grands	550	395
Used Strauss Grands	550	375
Slightly Used Bauer Bros. Grands	550	325
Used Steck Grand	785	175

PLAYERS

	Orig. Price	Sale Price
Used Howard Player	$ 525	$275
New Bennett-Bretz Player	700	450
New Bennett-Bretz Players	675	415
Shop-Worn Bennett-Bretz Players	700	395
Shop-Worn Shaw Players	865	495
Bennett-Bretz Welte Upright	1150	595
Stieff Welte Upright	1650	875
New Leslie Players	575	295
New Leslie Players	550	255

REPRODUCING GRANDS

	Orig. Price	Sale Price
New Stieff Welte-Mignon Grands	$3650	$1995
New Shaw Welte-Mignon Grands	2300	1450
New Stieff Welte Mignon Grands	3000	1995

DO NOT FAIL TO SEE THESE BEAUTIFUL INSTRUMENTS

STIEFF

CHAS. M. STIEFF, Inc.
819 Liberty Ave., Pittsburgh, Pa.

The 25c DELINEATOR *is now* 10c

HERE is our thanks to you—nearly a million and a half of you—alert, up-to date women who wanted a truly modern magazine enough to pay 25c a copy for Delineator. *Delineator is now 10c!*

Only by favor of your enthusiastic approval could we do it. Your number has now grown to a point where we can give you an even bigger, better and more beautiful Delineator for the price you would pay for an ordinary woman's magazine.

What woman will ever be content with commonplace mediocrity when once she has known the inspiration of Delineator's taste and beauty?

Cover Design by Helen Dryden

On sale at all newsstands and in stores of progressive merchants who have Butterick departments.

..and KATHLEEN NORRIS'S Great New SERIAL

"STORM HOUSE"
Starts In This Issue

At the new 10-cent price Delineator will not last long on the newsstands! Make sure that you do not miss the first thrilling chapters of this exquisite new love story by America's best-loved author.

CONINGSBY DAWSON

One of Delineator's most popular authors surpasses himself in *Pilgrims of the Impossible*—a poignant drama woven around an earnest divinity student, a charming but weak would-be playwright, and a bewilderingly lovely actress.

DOROTHY CANFIELD

In *Deep Channel* the versatile Dorothy Canfield has written an unusually moving story of a young minister's struggle to find a true course amid the uncharted shoals of life.

ARTHUR TRAIN

This brilliant author, with his uncanny insight into the hearts of modern men and women, tells in *Simon Kent* an absorbing story of unselfish love in conflict with ruthless ambition.

AND MANY OTHER FAMOUS AUTHORS

In succeeding issues will appear many other fascinating serials, short stories and articles by such famous authors as Edith Wharton, Elizabeth, Countess Russell, Louis Joseph Vance, Albert Payson Terhune, Mrs. William Laimbeer, Jessica G. Cosgrave, Frances Parkinson Keyes, Mrs. John Alexander King, Celia Caroline Cole and many others.

NEVER in the history of publishing has there been offered at any price a magazine that covers the field of women's interests so completely, or in so thoroughly practical a way as Delineator does today.

If we find, for instance, that large numbers of Delineator readers are interested in the young girl's bedroom—presto! Delineator builds, decorates and furnishes a real room that is complete in every lovely little detail—such a room as any girl might dream of owning—yet practical in use and reasonable in cost.

DELINEATOR HOME INSTITUTE
Mildred Maddocks Bentley, Director

Is it fashions? Delineator's fashions are by Butterick, style authority of the world—the best of the newest modes made practical, and feasible in cost. Thus is the art of gracious living brought within the average family's means. So it goes from bedroom to kitchen, from silver to china, from floor-waxer to kitchen range. Every detail of Delineator's service carries the seal of authority and the sanction of practical proof.

The Butterick Publishing Co. New York . Paris . London

U. S. BANDITS DIE IN MEXICO JAIL BREAK

SAN DIEGO, Cal., March 5.—(AP.)—The bodies of four Americans who were killed in a gun battle with Mexican officers after their escape from jail at Ensenada, Lower California, where they had been imprisoned for highway robbery, were held south of the border today while an investigation of the incident was being made.

The four men were reported to have shot their way out of jail at Ensenada, leaving a watchman dead and two others wounded. They headed for the American border, but were overtaken by Mexican officers. The quartet abandoned their automobile and concealed themselves under a bridge eight miles out of Ensenada, where the battle took place.

Three of the four men are believed to be deserters from the American Army and the fourth a discharged soldier. They were Russell E. Tanner, L. M. Thompson, Elton E. Morehouse and Ebenezer R. Kirby. All were Californians except Kirby, who presumably was from New York. They were arrested several weeks ago for two holdups near Ensenada, convicted and sentenced to five years at Tres Marias Island, a penal colony. A woman who had been arrested with them was deported to the United States.

(Advertisement.)

A Boon To The Young Girl

Wouldn't you, too, like a face powder that will keep shine away—stay on longer—spread smoothly—not clog the pores—and always be so pure and fine? It is made by a new French Process and is called MELLO-GLO. It is surely a wonderful Face Powder. Just try MELLO-GLO.

Specials for Fabric Week

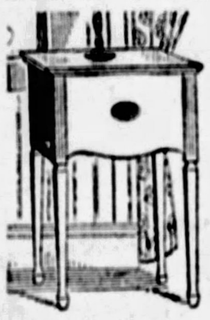

sewing machines

$49.75

Regularly $80.00

A splendid make—walnut finish cabinet — electric model—at a big savings in price. Complete attachments. Fabric Week Only —$49.75.

This Week Only

$105.00 model

$68.50

An exceptionally fine electric—splendid cabinet—all attachments — radically reduced for Fabric Week — $68.50.

On Convenient Terms

—Diamond St. Entrance—

BOGGS & BUHL

Learn to make

crystal trees

An instructor from Dennison Co. here to teach you how

The art department is pleased to announce that Monday, Tuesday and Wednesday the Dennison Company will be represented with a demonstrator who will be pleased to teach the making of crystal trees of sealing wax and crepe paper.

They are an exceedingly smart vogue and these trees you make here are excellent imitations of exclusive crystal trees costing hundreds of dollars. The cost of making is small—the instruction is free.

—Third Floor—

BOGGS & BUHL

B&B

STORE HOURS: 9:00 TO 5:30. TELEPHONE: FAIRFAX 2600.

MARCH MODELS IN

mar-jorie frocks

$35

These two Mar-Jorie numbers illustrate the unusual high type frocks presented this month. Lace has come into its own again with fashions tending to feminine frills, and several of the new Mar-Jorie frocks are becomingly trimmed with it. Roma crepes, crepe Elizabeth, flat crepes and georgette crepes—models for miss or matron and each individual frock with the charming distinctiveness characteristic of Mar-Jorie frocks. See them on the second floor.

THIS WEEK ONLY---THE ANNUAL SALE

arch preserver shoes for women

$12.50 Patent Leather Vamp, Black Suede quarter, French Heel $10.50

Regular $10.00 Models

$8.75

Regular $11.50 Models

$9.75

Regular $12.50 Models

$10.50

Real style in a shoe that effectively supports the Arch—holds it in position as nature intended. Relaxation to foot at all times — even when walking.

Several models besides those illustrated — Satins, Patent Leathers, Black and Brown Kid — the entire stock of Arch Preservers—Sale priced — $8.75, $9.75 and $10.50.

Cuban Heel

$10.00 Black Kid.....$ 8.75
10.00 Patent Leather 8.75

Cuban Heel

$11.50 Black Kid.....$ 9.75
11.50 Patent Leather. 9.75
12.50 Brown Kid.... 10.50

$12.50 Rose Beige Suede Vamp and quarter with Rose Beige Kid Straps. French heel $10.50

$12.50 Rose Beige Kid Cuban heel.....$10.50

$12.50 Beige Kid Vamp and quarters, contrasting kid trim. Cuban heel.....$10.50

$10.00 Black Glazed Kid Oxford. Cuban heel.....$8.75

Cuban Heel

$10.00 Black Kid.....$ 8.75
10.00 Patent Leather. 8.75
10.00 Tan Calfskin... 8.75
12.50 White Kid..... 10.50
12.50 Beige Kid..... 10.50

Cuban Heel

$10.00 Patent Leather..$8.75

IN THE MARCH SALE OF RUGS

$95.00—9x12-foot whittall's wilton rugs

$69.50

A big purchase of a special lot—rugs full worthy to take their place in this widely known stock of fine rugs. Bought way under price—marked unusually close for the March Event. Colors and designs for every room and decorative treatment—and Whittall's Wiltons are famous for wearing qualities. The prize lot of the entire sale—9x12 size—March sale price $69.50.

other lots, just as interesting in value

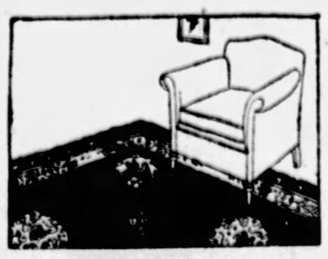

9x12 High Grade Axminster Rugs....$39.50
8.3x10.6 High Grade Axminsters.....$37.50
9x12 Seamless Axminster Rugs.....$32.50
9x12 Seamless Velvet Rugs.....$29.50
9x12 Plain Wilton Velvet Rugs.....$42.50
8.3x10.6 Plain Wilton Velvet Rugs...$39.50
6x9 Plain Wilton Velvet Rugs.....$24.50
9x12 Wool and Fibre Rugs.....$12.75
9x12 Armstrong Linoleum Rugs.....$12.00

BOGGS & BUHL

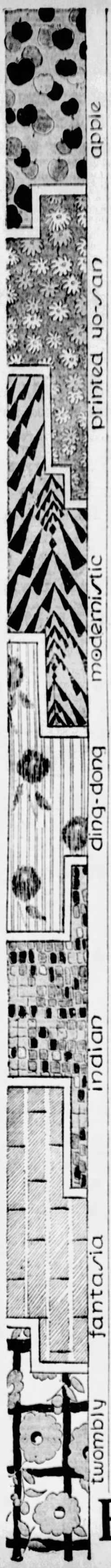

B&B

STORE HOURS: 9:00 TO 5:30. TELEPHONE: FAIRFAX 2600

SPRING EXPOSITION—AND SALE

yardage

presenting "newness and price" with characteristic Boggs & Buhl forcefulness

A full half century of being first with yard goods . . . a simple statement in plain fact of the service this store has rendered the community. A demonstration week began today . . . especially tomorrow and for the remainder of this week you must visit the piece goods aisles. Laces — Silks — Woolens — Linens — Cottons — each in the biggest and best way possible has prepared with outstanding values in new, smart, desirable goods, by the yard.

Something Remarkable!

$2.95 fine washable 39-inch flat crepes

$1.95

The silk department rises to any occasion—witness this extraordinary feature. There isn't a silk fabric sold over the store's counters that has more popular appeal than this splendid washable flat crepe. It has the lustre—it is a real $2.95 grade—heavy, closely woven and serviceable. All new Spring shades, including as well, staple navy, black and white. In all some thirty colors to select from. Thirty-nine inches wide—$1.95 yard.

$3.45 Costume Crepe—$2.65

The crepe that won first favor with smart Parisian designers—a semi-rough pebble effect weave—ideal for ultra smart sports and tailored costumes. Daytime shades, as well as black and white—featured at $2.65 yard.

Lovely Silk Prints—$1.95

Responding to the insistent call for prints with this huge collection presenting over one hundred distinctly smart patterns in crepe de chines, radiums and flat crepes—every type and style print anyone could want—featured at $1.95 yard.

Washable Crepe de Chine—$1.55

Another wonderfully popular value—forty shades featured for this special week at $1.55 yard.

—Silk Aisle—

printed georgettes—$2.50

Lovely sheer quality in a handsome range of designs and colorings that we do not believe is approached anywhere at the price. Borders, all-over prints—large—small—medium—the newer modern trends—all shades—all degrees of colors—marvelous printings—piece after piece—all presented at $2.50 yard.

Alencon laces being much used with dressy frocks, especially these type prints—from the three-inch widths at 40c yard to eighteen-inch ones at $5.50 yard.

—Lace Aisle—

yard-wide dimity—28c

See these refreshing new prints—dainty as only dimity can be—and certainly an inspiring sight to mothers who make their children's frocks. A good quality—all fast colors—full yard wide—quite special at 28c yard.

Tommy Tucker gingham prints present another type dress cotton in fine zephyr weight—yard wide—beautiful patterns in smart range of good colors—48c yard.

Permanent finish linene—printed in modern new prints that offer the best selection in many seasons—all fast colors—should be 65c yard—featured for yardage week—50c yard.

—Cotton Aisle—

new suitings—$5.50, $6.00

Two new lines just received and gladly presented for fabric week. Tans and greys in small and broken checks in accord with the smart new styles in wool suitings. 54 inches wide—special, $5.50 and $6.00.

Another new "canvas-like" weave—"JERSELLA" cloth, ideal suit and dress weight woolen—light and drapy in Tans—Blues and Blacks—54 inches wide—special, $4.50.

—Wool Goods Aisle—

SEWING SERVICES

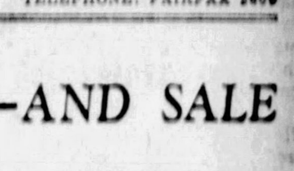

Consulting Dressmaker

Throughout the city women who do their own sewing are discussing the wonderful help they receive in planning and making their clothes under the direction of the Boggs & Buhl Dressmaker. No other service quite like it. At a minor charge you can have dresses cut, assembled and pin fitted so that you have merely to sew them together. Ask to see garments, as the consulting dressmaker finishes them — you will be amazed that so much is done for so little.

—1st Floor—

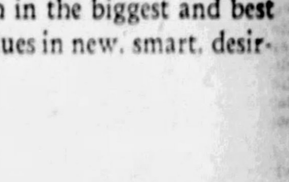

Made Up Models

In the various piece goods departments, model dresses are displayed. They were made in the Boggs & Buhl Dressmaking classes and serve as example of the splendid work being done. Each dress is ticketed with its pattern number, and the amount and cost of the yard goods used. Any dress can be duplicated either by the consulting dressmaker service or by enrolling for a course of lessons in the Dressmaking Classes.

Dressmaking Classes

Practically every woman who enrolls for a course of six lessons in the Dressmaking Classes is able to make three dresses — some more experienced sewers make four and five! All fittings are made by the instructors who are thoroughly experienced dressmakers; all cutting is done under their supervision. Lesson hours at your convenience; as many appointments each week as you desire. The only dressmaking school of its kind that we know of anywhere in the country. Course of six lessons —$10.

BOGGS & BUHL

Stage and Screen

THE PITTSBURGH SUN-TELEGRAPH

Hates Night Clubs

HELEN RAYMOND, who plays Lil Rice, hard-boiled hostess of the night club that is the scene of "Broadway," in its third week in the Pitt, says she hates cabarets. Her make-up and acting in the play are one of its most convincing features.

Emil Ludwig, Biographer From Germany, Lured to Hollywood To Compose Piece for Movies

By LOUELLA O. PARSONS,

Motion Picture Editor of Universal Service.

LOS ANGELES, March 5.

RICARDO CORTEZ, hardly had time to wash the train grime off his face before he was called on the telephone by Tiffany-Stahl to be the chief male reason in "Ladies of the Night Club," an original story by a youngster with the name of Ben Grauman Kohn.

Ricky Cortez and Alma Rubens are just back from a trip abroad, where Ricky starred in several foreign-made films, while Alma permitted herself the luxury of a well deserved vacation.

There is no doubt that Victor Watson, publisher of the New York Mirror, will read of Ben Grauman Kohn's achievement with a chuckle of amusement. Young Kohn came to him, imbued with the desire to be another Arthur Brisbane, and Mr. Watson put the boy to work. He turned out several stories that were not only readable but showed some little originality.

Then came the Hollywood urge—and Ben Grauman Kohn, following Horace Greeley's advice, came West. I have never been able to discover whether the Grauman is a real name or a tacked-on, because of some admiration for the redoubtable Sid.

Barbara Leonard, Tiffany-Stahl's most recent discovery, makes her debut as Mr. Cortez's leading lady and George Archainbaud will wield the megaphone.

The most famous biographer of the age, Emil Ludwig, is coming into the movies. The man who wrote such a fascinating story of Napoleon and such a delightful interesting tale of the life of the great Bismarck will develop a biography for Famous Players-Lasky. No less a person than Jesse Lasky tells us this. Mr. Ludwig's specialty is biography and a colorful life of a colorful personage, whether historical or modern, should go just as well in the movies as in fiction. I shall be curious to know whose life Mr. Ludwig elects to write for the films. He is coming to Hollywood, now the mecca of the world's celebrities, to see the movies first hand before he does any writing. Emil Jannings, who did so well as Henry VIII and then later as Peter the Great, is my choice for Mr. Ludwig's movie biography.

Marion Davies, hard at work on "Polly Preferred," is looking ahead to the future. In other words, Marion knows the name of her next picture and the director. "Her Cardboard Lover," Jeanne Eagles' well-known play, will follow "Polly Preferred." Robert Leonard will direct. "Her Cardboard Lover" has long been in Marion's mind. She liked the play when she saw it in New York and she saw screen possibilities in it. Fortunately for her, Louis B. Mayer agreed with he, so the play was purchased. I don't support we ought to spend too much time discussing "Her Cardboard Lover" while "Polly Preferred" is still in the making.

The literary husband of Dolores Del Rio, Jaime Del Rio, who went to New York to live his own life, is returning to Hollywood. Mr. Del Rio, at the time he left his actress wife, stated that he was tired of being Mr. Dolores Del Rio. He wanted to retain his own individuality. There were rumors of a divorce—there are still rumors that the case may eventually reach the courts, although the little Mexican actress is very discreet in her silence.

If Norma Talmadge cannot understand Russian she is out of luck. Joseph Schenck has surrounded her with an 85 per cent Russian cast in "A Woman Disputed." The other 15 per cent, who speak the American language without an accent, are Gilbert Roland, her leading man, and Marion Templeton, who plays an important role. The Russians are Boris Degas, Michael Vavitch, Michael Visaroff, General Lodijinsky, Blazoi and Savitzki. I refuse to be responsible for the spelling of these names. There are two more, but the typewriter rebelled so I have to leave them out. Anyway, I admit I can't spell them. "A Woman Disputed," final and last call, goes into production March 12.

STARS THRONG STAGE

Tonight in the Nixon, George C. Tyler will present his revival of Sardou's "Diplomacy" with an all-star cast including Margaret Anglin, Frances Starr, William Faversham, Jacob Ben-Ami, Helen Gahagan, Rollo Peters, Cecilia Loftus, Charles Coburn, Tyrone Power, Georgette Cohan, Georges Renavent, Antony Holles, Ralph Bunker and Dorothy Fane.

Katherine Cornell, emotional star, late of "The Green Hat," comes to Alvin for one week, beginning tonight, in her latest success, "The Letter," by W. Somerset Maugham.

"Broadway" tonight begins the third week of its engagement in the Pitt, where the company headed by Walter Glass, Loretta Shea and Matt Briggs has met with much popular favor since the melodrama of the cabarets opened two weeks ago.

Charles Withers, in "Withers' Op'ry," on the stage, and Will Rogers, in "A Texas Steer," on the screen, are features of the Keith-Albee vaudeville and photoplay program in the Davis this week.

Led by Ray Dooley, "Sidewalks of New York" will come to the Nixon for a week's engagement, opening Monday evening, March 12. This is the new Eddie Dowling show which is presented under the management of Charles Dillingham.

Monday evening, March 12, in the Alvin, for a week's engagement, including Wednesday and Saturday matinees, Joseph Santley will present his New York and Chicago musical comedy success, "Just Fancy." This musical show was fashioned from A. E. Thomas' play, "Just Suppose."

Society Woman, Novice, Wins Art Prize

By Universal Service.

CHICAGO, March 5.—Mrs. Lee Smith Jerrms, prominent socially here, finds time to win prizes for her paintings. She has been painting only a short time, her actual studies having been begun four years ago.

Yesterday Mrs. Jerrms was the winner of the Chicago Woman's Aid Society prize for a painting, called "Luniria," a study of a small bowl of flowers, a vase and a china elephant. It will be hung with the municipal art collection.

UNITED STATES EDITORS IN MEXICO FOR WEEK

MEXICO CITY, March 5.—One hundred and eight editors from the midwest of the United States arrived in Mexico City Sunday for a week's visit. High government officials met the excursionists at the depot. During their stay here, the editors will be lavishly entertained. A special bullfight is included among the events arranged.

CONFISCATE STILL IN ROSS TOWNSHIP RAID

Prohibition agents Saturday confiscated a 50-gallon still, 24 barrels of mash, 102 gallons of moonshine and 1,600 pounds of corn sugar on the Rebel farm, McKnight road, Ross township. Joseph Trutwin was arrested.

(Advertisement.)

Gained 28 Pounds; A Real Man Now

That's What Thin, Rundown Atlantic City Man Wrote

There are tens of thousands of exceedingly thin men and women who need more weight and need it badly.

Most of these skinny people need better health—more vigor and energy and something more that we all strive to attain—a fresh, clean and clear complexion.

One underweight woman, exceedingly thin, gained 10 pounds in 22 days with McCoy's Tablets and doesn't have to worry any more about her figure.

Miss Alberta Rogers, thin, run down and weak, gained 15 pounds in six weeks and is thankful for McCoy's.

McCoy takes all the risk—Read this ironclad guarantee. If after taking 4 sixty cent boxes of McCoy's Tablets or 2 One Dollar boxes any thin, underweight man or woman doesn't gain at least 5 pounds and feel completely satisfied with the marked improvement in health—your druggist is authorized to return the purchase price.

The name McCoy's Cod Liver Oil Tablets has been shortened—just ask for McCoy's Tablets at May's Drug Stores, or any drug store in America.

COLDS

When the air passages of the Throat and Nose are inflamed from a Cold, the inflammation will remain until the Cold is gone.

To work off the Cold and to fortify the system against Grip, Influenza and other complications which might develop,

Take Laxative **Bromo Quinine** tablets

It is easy to get rid of a Cold if you don't neglect it too long. Go to a drug store and get a box of BROMO QUININE. 30c.

The box bears this signature E. W. Grove

Proven Merit since 1889

SUN-TELEGRAPH ADS

"Stir Things"

DANGER!

DON'T LET A COLD DRAG ON

TAKE **TODD'S WINE TONIC**

Made of Finest California Wine

For Sale at All Drug Stores

(Advertisement.)

Vigorous Old Age Happy and Healthy

The little daily dose of Kruschen Salts makes old folks feel younger every day—

It brings to the tired, weary body and mind that vigorous feeling of youth—

It imparts to sluggish liver, kidneys and bowels enough health activity to thoroughly eliminate all waste matter from the system—thus insuring to the blood stream a supply of pure unpoisoned blood.

Take two tablets of Kruschen Salts every morning in your breakfast cup of coffee—it's tasteless that way.

Kruschen Salts is a combination of six tonic salts—the very salts that are vitally necessary for a long, healthy life—Please do not confuse Kruschen with ordinary purgative salts that are rough and harsh—Kruschen Salts are health building salts that must be taken daily for increased energy and vigor.

A 60 tablets, or cents 125 days treatment, at McCulloch Drug Stores and druggists the world over.

It's the Little Daily Dose That Does It

Kruschen Salts

Get That Kruschen Feeling

FILMLAND

Stanley

THEATRE

7th AT LIBERTY

Direction Stanley Company of America

PRICES NOW

10 A. M. to 12:30 Noon

25c

12:30 to 5:00 P. M.

35c

Mezzanine Loges 50c

5:00 to Closing

60c

Mezzanine Loges 75c

GILDA GRAY

IN PERSON

WITH HER CO. OF DANCING GIRLS

and in the Photoplay

'The Devil Dancer'

WITH

CLIVE BROOK

STANLEY CONCERT ORCHESTRA

PHIL SPITALNY, *Conducting*

ALEX. F. TAYLOR *Organ Virtuoso*

And Many Other Big Features

GRAND

THEATRE

Direction Stanley Company of America

Cont'nuous 10 A. M. to 11:30 P. M.

ALL THIS WEEK

RICHARD DIX in "The Gay Defender"

Comedy LUPINO LANE in "HALF PINT HERO"

NEWS WEEKLIES—TOPICS

DAVIS

THEATRE

KEITH-ALBEE VAUDEVILLE

3 Complete Continuous Shows Daily —4 on Saturdays and Holidays

Direction Stanley Company of America

ALL THIS WEEK

DOUBLE HEADLINE PROGRAM

CHARLES WITHERS IN "Withers Op'ry"

VANNESSI and the GAMBLE BOYS with SONNY HINES

Chilton & Thomas | Frank Evers & Greta

ANN BUTLER & HAL PARKER

FENTON & FIELDS | NEWS-COMEDY

Feature Picture WILL ROGERS in "A TEXAS STEER"

OLYMPIC Fifth Ave., Downtown — "THE JAZZ SINGER" AL JOLSON With VITAPHONE Accompaniment

REGENT PENN AT HIGHLAND — 'A Texas Steer,' Will Rogers and VITAPHONE

LIBERTY PENN & SHADY — "THE GAY DEFENDER" Richard Dix On the Stage, All Week, ROLSMAN'S ALABAMIANS

STATE FIFTH AVE., Downtown — "GRANDMA'S BOY" Harold Lloyd

RITZ FIFTH AVE. DOWNTOWN — "UNDERWORLD" George Bancroft—Evelyn Brent

COLONIAL Wood St. Wilkinsburg — "LOVE AND LEARN" Esther Ralston

MANOR FORBES AT MURRAY

ARSENAL BUTLER AT MAIN

BELMAR Homewood & Bennett — Lois Wilson Clive Brook 'French Dressing'

PLAZA 4765 Liberty Av.—At 9200 — "London After Midnight" LON CHANEY

STRAND FORBES AT ATWOOD — "LONESOME LADIES" Lewis Stone—Anna Q. Nilsson

ROWLAND Wood St., Wilkinsburg — "QUALITY STREET" VAUDEVILLE Marion Davies

SCHENLEY Forbes St., Oakland — "The Student Prince" Ramon Novarro—Norma Shearer On the Stage, All Week, PALACE GARDEN ENTERTAINERS

327-333 Fifth Avenue

CAMPBELLS THE PEOPLES STORE **COUPON SALE**

320-322 Oliver Avenue

Tuesday—Every Section Participates

A store-wide sale that invariably present the greatest savings of the week. Complete selections of seasonable Wearing Apparel and Furnishings for the home at 'way below the regular prices *With The Coupon.* It's wise to bring the whole ad along.

No Phone, Mail or C. O. D. Orders.

Royal Wilton Rugs 59.45 — Regular $82.50 and $75.00 values. Size 9x12 feet. Colors through to back, beautiful Oriental patterns. *Fifth Floor.*

$1.00 Floor Mops 79c — Betty Bright self-wringing mops save your hands. Regular $1.00 value. Limit one at this low price. *Basement.*

Curtain Rods 18c Set — Flat extension double rod, extends 50 to 48 inches. Not delivered. Regular 35c value. *Sixth Floor.*

Simmons $11.50 Beds 7.95 — Metal, brown enamel finish with cane panel, 6 heavy fillers in head and foot board. *Seventh Floor.*

$2.50 Bridge Lamps 1.59 — Metal base with polychrome finish, complete with parchment shade in colors. *Basement.*

Duplex Shades 58c Ea. — Green and buff, green and white, 36 inches wide, guaranteed roller, seconds of $1.05 grade. *Sixth Floor.*

$2.25 Bed Spreads 1.69 Ea. — Beautiful colored stripe crinkle cloth spreads, covers bed and pillows. *Second Floor.*

Toilet Paper 14 for 99c — Wm. Penn brand, 1,000 sheets to the roll, soft tissue, usual 2 for 25c size and quality. *Main Floor.*

Infants' Creepers 63c — Poplin and chambray, in solid or combination colors with pleats and embroidery, sizes 1 to 3 years. *Second Floor.*

81x99-Inch Sheets 1.29 — Mohawk and Bancroft sheets, no dressing, excellent wearing quality. Full bleached. $1.69 value. *Second Floor.*

Men's Topcoats 16.44 — New Spring patterns, in grays and tans, sizes 34 to 46. All wool regularly $24.75. *Fourth Floor.*

Kayser Silk Gloves 87c Pr. — Two-clasp, in mode, gray, black and white, double finger tips, self embroidered backs, all sizes. *Main Floor.*

Charmeuse Prints 39c Yd. — All new designs in light, medium and dark grounds, 36 inches wide, real satin finish, 59c regularly. *Second Floor.*

Stamped Bedroom Sets 47c Ea. — White linene, including 2 scarfs and 3-piece vanity, also dinner room sets, 2 scarfs and 9-piece buffet. *Sixth Floor.*

Garment Bags 1.17 — Ribbon stripe cotton covering, inside wire frame to hang 3 dresses. $1.50 value. *Main Floor.*

Corset Brassieres 87c — Pink novelty cloth, long model, with boned diaphragm, sizes 32 to 44. *Second Floor.*

$1.98 Panel Curtains 1.19 Ea. — Fine Marquisette, beige color with 3-inch bullion fringe, 48 inches wide. One to a window. *Sixth Floor.*

Sealpax Unionsuits 85c Ea. — Twin button open on shoulder, or regular style button front, sizes 36 to 46. Regularly $1.50. *Main Floor.*

Women's $2 Slippers 1.43 — Black kid, leather sole, rubber heels, pompon trimmed bedside and one-strap styles. 3 to 8 sizes. *Basement.*

29c Bath Towels 22c Ea. — Extra large size, two-ply yarn, full bleached Turkish bath towels. *Second Floor.*

Women's Dress Slips 83c — Broadcloth, bodice style, in black, white and colors, sizes 36 to 44. *Second Floor.*

Women's Umbrellas 3.67 — Imported Swiss Gloria, in black, blue, green, beige and brown, 10 ribs. $4.48 value. *Main Floor.*

Georgette Sleeves 82c Pr. — Full length, shirred cuff models, in colors, black and navy. Regular $1.00 value. *Main Floor.*

Wilton Velvet Carpet 1.43 Yd. — All-over Persian and Chippendale effects, wrought colors. $1.85 and $2.25 values. *Fifth Floor.*

Boys' Golf Trousers 1.74 — Full lined, eight-ply woolens in gray and brown mixtures, 7 to 16 years. $2.50 grade. *Fourth Floor.*

Girls' Rain Sets 2.29 — Slicker with raglan sleeve, corduroy collar, Bill's Burke hat to match—sizes 4 to 14 years. *Second Floor.*

Women's Stockings 83c Pr. — Full fashioned lisle stockings, colors and black; also two-toned rayon and lisle sport stockings. *Main Floor.*

Table Cloths 1.09 Ea. — Fine hemstitched full bleached richly mercerized table cloths. Wonderful value for Coupon Day. *Second Floor.*

Alarm Clocks 79c — Well-known Waterbury movement, nickel case, top bell, not delivered. *Main Floor.*

Men's Handkerchiefs 6 for 27c — Plain white, with ½-inch hemstitched hems, regular size, limit one dozen to a customer. *Main Floor.*

Fruit Of Loom Night Shirts 1.23 — For Men, full cut, well made throughout. Sizes 16 to 19. Regular $1.50 value. *Main Floor.*

$1.29 Radium Silk 89c Yd. — Pure silk, fine smooth weave, 36 inches wide. New Spring shades also black and white. *Second Floor.*

4 Yard Wide Linoleum 83c Sq. Yd. — "Gold Seal" cork linoleum, splendid range of tile patterns, cover your rooms without a seam. *Fifth Floor.*

Men's Hose 6 Prs. 78c — Two-thread, in gray and brown, excellent wearing, sizes 9½ to 11½. Unusual value. *Main Floor.*

$3.50 Lot Wall Paper 1.89 Lot — Consisting of 10 rolls wall, 6 rolls ceiling and 20 yards border or binder. *Sixth Floor.*

Boys' $10 4-Piece Suits 7.44 — All-wool cassimeres, Spring gray and brown patterns, 2 pairs golf pants lined. 7 to 15 years. *Fourth Floor.*

$45 Wilton Velvet Rugs 31.65 — Seamless 9x12 feet, in a splendid range of Oriental designs and colors. *Fifth Floor.*

Unbleached Muslin 5 Yds. 49c — Good serviceable strong even thread unbleached sheeting muslin, regularly 12½ a yard. *Second Floor.*

'The Wonder' Aerial 89c — Coil antenna will improve any radio set regardless of price. List price, $4. *Main Floor.*

Campbells' Give "S. & H." Green Stamps and Redeem Full Books

FILMLAND

LOEW'S AND UNITED ARTISTS'

PENN

THEATRE—SIXTH AND PENN

Now Playing—Cont. 10 A. M.-11 P. M.

CHARLIE CHAPLIN — IN — "THE CIRCUS"

ON THE STAGE PAT ROONEY with Marion Bent, Pat 3rd, in "Shamrocks."

Collette Sisters—Five Harmoniacs Dick Leibert—Don Albert

LOEW'S ALDINE

LIBERTY NEAR NINTH

STARTING TODAY WILLIAM BOYD in 'DRESS PARADE' with BESSIE LOVE

Vaudeville Lew Wilson & Gang, Wally Sharpies & Co., Lew & Madeline Wilson, Da For Boys, and Howard Girls.

Cont. Noon to 11 P. M.

The Small Expense and QUICK RESULTS of The Sun-Telegraph Want Ads

Make Friends Everywhere. They Solve the Help Problem Every Day.

READ SUN-TELE. WANT ADS

FILMLAND

NEIGHBORHOOD THEATER TODAY

AMERICAN 3240 BRIGHTON RD. Cor. Woods Run Ave — TOM MIX "ARIZONA WILDCAT"

CAMERAPHONE EAST LIBERTY — WILLIAM BOYD BESSIE LOVE "DRESS PARADE"

CAPITOL Warrington, Beltzhoover — ALL STAR CAST "Legionaires In Paris"

DORMONT WEST LIBERTY AVE — RAMON NOVARRO 'THE STUDENT PRINCE'

GARDEN North Ave., near Federal — Double Bill: "THE LITTLE SNOB" and "THE SERENADE"

HILL-TOP Warrington, Allen Ave — H. B. WARNER "FRENCH DRESSING"

HIPPODROME Beaver Ave. and Juniata St. — RAMON NOVARRO NORMA SHEARER 'THE STUDENT PRINCE'

RIALTO 166 FIFTH AVENUE — "THE BIG PARADE"

TRIANGLE FRANKSTOWN NEAR PENN — Double Bill: "DESERT DUST" "THE GIRL IN THE PULLMAN"

AMUSEMENTS.

NIXON TONIGHT 8:20 Mats. Wed. & Sat.

MARGARET ANGLIN, FRANCES STARR, WILLIAM FAVERSHAM, JACOB BEN-AMI, HELEN GAHAGAN, ROLLO PETERS, CECILIA LOFTUS, CHARLES COBURN, TYRONE POWER, GEORGETTE COHAN, GEORGES RENAVENT, ANTONY HOLLES

In Sardou's Masterpiece

"DIPLOMACY"

Prices same as "Trelawny of the Wells" Evenings $1.10, $2.20, $3.30, $3.85, $4.40. Wed. Mat., $1.10, $2.20, $2.75, $3.30. Sat. Mat., $1.10, $2.20, $2.75, $3.30, $3.85 (Tax Included)

NEXT WEEK—SEATS THURSDAY

CHARLES DILLINGHAM Presents

RAY DOOLEY

In EDDIE DOWLING'S Musical Comedy Hit

"SIDEWALKS OF NEW YORK"

WITH SMITH and DALE And Her Star Company

Nights, $1.10, $1.65, $2.20, $2.75, $3.85. Wed. & Sat. Mats., 75c, $1.10, $1.65, $2.20, $2.75.

KENYON THEATRE W. Federal St., N. S. E

RICHARD BARTHELMESS in "PATENT LEATHER KID"

3—VAUDEVILLE ACTS—3

Mon. Tues. Wed.

ALHAMBRA EAST LIBERTY — JOHN GILBERT JEANNE EAGELS "MAN, WOMAN & SIN"

A good newspaper is like good clothes—it makes everybody take notice. Your ads in The Sun-Telegraph should be in often!

AMUSEMENTS.

ALVIN Shubert TONIGHT 8:15 Mats. Wed. and Sat., 2:15

Messmore Kendall Presents The Season's Outstanding Event,

KATHARINE CORNELL AND NEW YORK CAST in "THE LETTER"

A Gripping Drama of a Woman's Soul

By W. Somerset Maugham

Staged by Guthrie McClintic

NEXT WEEK—SEATS THURSDAY

JOSEPH SANTLEY'S MERRY MUSICAL COMEDY "JUST FANCY"

with Raymond Hitchcock, Ivy Sawyer, Joseph Santley, Eric Blore, Mrs. Thomas Whiffen, H. Reeves-Smith

Nights, 75c to $3.30; Wed. Mat., 50c to $2.20; Sat. Mat., 50c to $2.75

Mail Orders Should Be Accompanied by Self-Addressed, Stamped Envelopes

Pitt Shubert TONIGHT 8:15 Mats. Thurs. and Sat., 2:15

LAST 8 TIMES

JED HARRIS presents THE SENSATION OF NEW YORK AND LONDON

BROADWAY

WORLD-FAMOUS DRAMA OF THE CABARETS

VISIT HEINZ PLANT

Largest of Its Kind in the World

See the new cereal, Rice Flakes, and other members of the 57 Varieties prepared. Taste the good things made by Heinz. Visit Home Economics Department and hear the lectures. Individuals, parties and organizations welcome 9 to 4 daily except Saturday. Easily reached—ask your conductor.

H. J. HEINZ COMPANY 57

ACADEMY— UNITED BURLESCUE 2:15 and 8:15

"BATHING BEAUTIES"

A WHIRLWIND OF MERRIMENT

READ SUN-TELE. WANT ADS

SALVATION ARMY MAN AND WIFE DUEL TO DEATH

WIELD KNIVES, ICE PICKS AND GUN

Butcher knives, ice picks and a revolver were weapons used in a duel to death betwe John Faulds, 51, and his wife, Mrs. Mary Faulds, 48, Salvation Army workers. The dramatic fight occurred late Saturday night in th darkened kitchen of their home, 321 Cherry street, West Homestead.

Mrs. Faulds was dead when police summoned by her son, Edwin, 16, broke into the place. The husband, stepfather of the boy, died several hours later in the Homestead Hospital.

The woman had been shot through the chest and Faulds was staggering about with a butcher knife buried in his chest when police reached the scene.

The quarrel, which ended in the double killing, began, according to the boy, when his mother resented an effort by Faulds to discipline his stepson. Faulds had been drinking and had slapped him, Edwin told police.

The Faulds had quarreled frequently, neighbors, who are caring for Mrs. Faulds' several children by a former marriage, told police and detectives.

Additional Club News

(Continued From Page Ten.)

Parry will discuss coming theatrical events in her monthly talk at the forum supper at 6 o'clock tomorrow. E. J. McLuckie will direct the group singing and also will sing several solo numbers.

At the 7 o'clock hour tomorrow, Miss Sara Soffel will speak on the presidential election in her first lecture on current events in the spring term. Alternating with the biweekly class in current events will be a class in etiquette taught by Mrs. Chester B. Story. A class in auction bridge, which is now being offered under Mrs. Florence Chisholm Douglass, nationally famous bridge authority, will have its first meeting tonight from 7 to 9 o'clock and will admit men as well as woman. Tomorrow evening a special display of paint craft will be held in the lobby by Miss Sarah Cohen, class instructor.

Registrations are now being made for the first of the Lenten talks by the Rev. Dr. Albert E. Day to be given at the forum supper hour beginning Tuesday of next week and continuing till April 3. Dr. Day's general subject is "Jesus Visits Pittsburgh."

* * *

At 8 o'clock tomorrow night the March business meeting of the Women's Auxiliary to the Goodwill Industries will be held in the Smithfield Methodist Episcopal Church. The monthly dinner will be served by the Beechview group March 14 in the Goodwill gymnasium, Liberty avenue.

* * *

The Pittsburgh Monette Club of Ohio Wesleyan University has changed the day for its March meeting from the third to the second Saturday and will meet in the Congress of Clubs at 12:30. The hostesses are Mrs. Thomas C. Hicks, Mrs. H. N. Cameron and Mrs. C. W. Campbell.

* * *

Miss Hazel Belle Withrow, executive of the Metropolitan Girl Reserves, spoke on "The Girl Reserve Movement of the Y. W. C. A." today at the luncheon of the Quota Club in the William Penn Hotel.

* * *

Stanley W. Leonard will talk on "Berry Bearing Bushes" before the Squirrel Hill Community Club next Friday in the Roosevelt School.

'POOR PAPA', PRIZE PLAY

MISS VIRGINIA HUNTER

Humorous situations in the life of the "old man" in the average family furnished material for a one-act comedy which was given first prize at Hood College, Frederick, Md., where it was produced. The play was written by Miss Virginia Hunter, daughter of Mr. and Mrs. J. B. Hunter, Sr., of Hollidaysburg, Pa.

Head Colds

Vapors inhaled quickly clear head

VICKS VAPORUB

OVER 17 MILLION JARS USED YEARLY

(Advertisement.)

Don't Suffer the Tortures of Rheumatism

If you want gratifying relief from those awful knife-like pains and drive out those dull, grinding aches, take one teaspoonful of Rheuma night and morning. You should soon realize that when Rheuma goes in rheumatic agony goes out.

Rheuma helps to force the dangerous poisons out of the system in the natural way—that's the secret of Rheuma's success.

It matters not whether you are tortured with pain, suffering with sore, inflamed joints or distressed with occasional twinges, Rheuma is guaranteed by May Drug Co. and all druggists to end rheumatic suffering or money back.

Rheumatism is a dangerous disease. It often affects the heart and causes death. If you have it in the slightest degree, get a bottle of Rheuma today

Corns

Relief in one minute

In one minute—that's how quick you get relief from corn pain when you apply Dr. Scholl's Zino-pads. They remove the cause—friction and pressure of shoes. If applied at the first sign of irritation caused by tight shoes, they positively prevent corns.

Powerful liquids or caustic plasters often cause acid burn on the toes. Zino-pads won't harm the tenderest skin. Thin, protective, healing. At all drug, shoe and dept. stores—35c per package.

Dr Scholl's Zino-pads

Put one on—the pain is gone!

(Advertisement.)

Prevent Dandruff

Liquid Zemo Keeps Scalp Clean

Pleasant, healing, liquid Zemo massaged into the scalp destroys dandruff. Irritations, soreness and itching frequently disappear overnight. Zemo penetrates, soothes and cleanses the scalp, keeps it healthy and prevents dandruff. It is a clean, safe healing liquid—convenient to use at any time. All druggists—35c, 60c and $1.00.

zemo

FOR SKIN IRRITATIONS

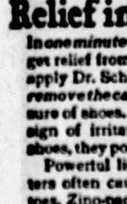

IF YOU HAD A NECK AS LONG AS THIS FELLOW AND HAD SORE THROAT ALL THE WAY DOWN

TONSILINE

The National Sore Throat Remedy SHOULD QUICKLY RELIEVE IT

ALL DRUGGISTS

PISO'S

Quick Relief for that Cough—PISO'S is a pleasant, effective syrup used since 1864. Soothing—contains no opiates. 35c and 60c sizes.

Use PISO'S THROAT and CHEST SALVE with the syrup. Applied externally, it quickly penetrates. 35c.

For Coughs

OPPENHEIM, COLLINS & CO

525-529 Penn Avenue

Important Sale—Tomorrow

NEW SPRING FROCKS

For Afternoon and Sports Wear

15.75

Exceptional Values at This Low Price

Georgettes, Prints, Flat Crepes, Satins. Included among the many new fashions are Ensemble Frocks of new silk prints smart silk coats that can be worn separately the frocks are equally as smart worn without coats.

Women's and Misses' Dresses—Second Floor.

New Spring Hats

2.74 and 3.64

Regularly Sold for 3.98, 4.98

Satin with straw braid, novelty straw braids, faille silk with straw braids, bengaline and straw combinations—complete in every new detail and color. Large and small head sizes.

(Kaufmann's—Downstairs Store)

KAUFMANN'S

FIFTH AVENUE *Downstairs Store* ATLANTIC 1000

Determined to make our 14th Birthday Sale worthy of your attendance and to break all records in value-giving—we offer new, wanted and staple merchandise at prices far below those generally quoted!

Come and Share in Real, Remarkable Bargains!

Arch-Support Shoes

4.25

Our Regular 4.95 Footwear

Eight styles in assorted lot of 1,400 pairs in a typical Birthday Sale offering at 4.25, as they are sold throughout the year at 4.95. Sizes 2½ to 10—AA to EE widths.

(Kaufmann's—Downstairs Store)

14TH BIRTHDAY SALE

Men's Four-in-Hand Ties

A Birthday Sale Feature!

55c

Heavy grade silks, moire twills, mogadores and the popular silks. There are stripes, small and large patterns, jacquard designs and splendid color combinations. Fill in your needs from this splendid lot—at a saving!

Ties of this quality and make usually command 1.00—in our Birthday Sale you buy them for 55c.

(Kaufmann's—Downstairs Store)

Other Birthday Specials!

Rayon Voiles, yd., 1.00 36-inch. All rayon. Plain color or printed. Light and dark patterns.

Comfort Covers, each 1.49 Of silkoline or challis. Splendid for protecting your old comfort.

Boys' Union Suits, 49c Athletic style of checked nainsook. Sleeveless, knee length. Sizes 26 to 36.

Girls' Tub Dresses, 79c Of wash materials. Bloomer style—sizes 7 to 10 years, and straight dresses—7 to 14 years.

Union Suits, 3 for 1.00 Athletic suits for boys and girls. Of checked dimities. Irregulars. Sizes 2 to 12.

$1 Children's Felts, 29c Over 400 pairs children's felt slippers. Good quality. Sizes to 8.

Chiffon Taffeta, yd., $1 36-inch, all-silk, of a splendid quality. Street shades

White Satins, yd., 1.00 36-inch. Silk and rayon satin. Regularly 1.49. Only 1,000 yards.

Sports Flannel, yd., 59c 32-inch "Lorraine" or "Aberfoyle." For children's dresses. Regularly 98c.

5-pce. Curtains, pr., 1.95 Kriss-cross — French marquisette in white, cream, ecru. 2¼ yards long. 54-inch valance, tie-backs.

(Kaufmann's—Downstairs Store)

A Birthday Feature for Women!

Splendid Offering 5000

New Rayon Undies

Samples and Rejects—Unusually Low Priced!

69c

Step-ins! Slips!
Bloomers! Shorties!
Envelopes! French Panties!

A tremendous purchase of over 5,000 Women's Rayon Undies from several well-known makers at a price concession and offered in our Birthday Sale at a value-giving price!

Over Thirty Beautiful Styles to Select From

Birthday values that the thrifty woman and miss will appreciate. Of a heavy quality rayon in a variety of styles—attractively trimmed with lace; some are plain. Well made—full cut. In newest pastel shades.

Mail and Phone Orders Filled

(Kaufmann's—Downstairs Store)

Lovely Spring Coats

A Birthday Sale Feature!

21.50

Coats are trimmed with fine furs, tucked, with new cuffs and collar effects—clever looking throws. Advance Spring Coats in new styles; light shades, including black and navy. Sizes for every type, 14 to 52½ is here.

Smartness of styles, their Newness and the Quality of the materials make them unusual values at 21.50.

(Kaufmann's—Downstairs Store)

Other Birthday Specials!

45-in. Panels, each, 88c Nottingham lace. Small, all-over patterns. 3-inch bullion fringe trimmed.

Table Scarfs, each, 69c Of velour; assorted sizes and colorings; all warranted fast.

Women's Silk Hose, $1 Full-fashioned, service weight—7-inch lisle top. Irregulars of the 1.65 grade.

Women's Silk Hose, $1 Medium weight—pure silk—full-fashioned. All shades Irregulars of 1.50 grade.

Silk Chiffon Hose, $1 Lisle tops. Every new Spring shade. Irregulars Sizes 8½ to 10. Full-fashioned.

Men's Sox, 3 pairs $1 Silk plaited sox; in smart combination colors. Reg. 59c grade—sizes 10 to 11½.

Misses' 75c Hose, 39c Fibre silk hose; silk to top. New Easter shades. Sizes 7½ to 9½.

Misses' Sport Hose, 50c Tan checked combinations All are first quality. Sizes 7 to 10.

36-in. Bridge Set, 1.95 Porto Rican, hand-embroidered in colors. Four napkins to match.

Organdies, yard, 29c 40-inch, plain colors. Permanent finish. Every wanted shade here.

The Children's Own Candy Shop

A Miniature Candy Shop on the third floor, the Boys' and Girls' Floor—here you may buy delicious hard candies in pretty round boxes—all sorts of sweets to delight the heart of every boy and girl.

(Kaufmann's—Third Floor)

KAUFMANN'S

FIFTH AVENUE ATLANTIC 1000 PITTSBURGH

The Closet Shop Opens Its Doors!

And reveals gayly colored boxes set on shelves trimmed with cheery glazed chintz! In the Closet Shop are boxes for hats, boxes for shoes, boxes for hose, gloves—a host of delightful accessories for the wardrobe. Come to visit the Closet Shop!

(Art Needlework Shop—Fifth Floor)

New Spring Coats Feature Low Prices

$25 39.75 $59

Women's and Misses' Sizes

Spring is just around the corner; so don't be deceived by a few flurries of snow. Fashion-alert women are choosing their Spring coats now, and are ready for the warmer weather that always comes unexpectedly. These groups of coats include the fashion points that usually belong to higher-priced garments. Cape collars, youthful and swagger. Scarf collars in combination with deep fur cuffs. Seaming and tucking in slenderizing lines. Blonde mole, fox, monkey fur are some of the furs used. Sketched—grey kasha with grey squirrel collar—$39.

Sports or Dress Types

Whether you wish a general utility coat that can be worn practically everywhere . . . or a dressier type for afternoon occasions . . . the coat is here. Tan or grey shades, muddy blue, black. The most fashionable fabrics are kasha, kashmalinda, brameena, satin, tweeds.

(Kaufmann's—Fourth Floor)

The Fashion Revue for Spring

In the Auditorium

Daily 11 A. M. to 12:30 P. M.—2 to 3:30 P. M.

Mannequins Will Promenade

(Auditorium—Eleventh Floor)

The March Selling Event

Superior Grade Washable

FLAT CREPE

1.95 YARD

Our Usual 2.95 Quality—In 50 Colors

Awaited by thousands of Pittsburgh women . . . this event presents excellent quality flat crepe at savings that are remarkable. Thousands of yards of this beautiful washable crepe . . . lustrous . . . heavy . . . pure dyed . . . This silk will pleat and drape modishly . . . of a firm enough texture to hold its trim, well-groomed appearance.

There is a remarkable range of 50 colors . . . greens, blues, beiges, tans, browns, reds, pinks, yellows, orchid and purples . . . both light and dark shades for sports, afternoon and evening wear—also black and white—40 inches wide.

(Kaufmann's—Sixth Floor)

To-Morrow: The Annual March Sale

Women's Union Suits

55c

7,200 Pieces—Well Known Makes

Verna Klassique Artistic

Once a year we hold this event. These union suits represent the surplus stocks of three well known makes. And the savings are unusual! The suits are of fine combed yarn, with fine ribbed cotton or lisle finish — bodice top or built-up shoulder styles — French band, cuff or wide knee with shell finish. Only such a great event as the March Sale could bring such values! Sizes 36 to 44.

(Mail and phone orders filled while quantities last. Please state a second choice.)

A COMPANION EVENT—

3600 Women's Vests, 35c

(3 for $1)

Verna, Klassique and Artistic makes. Fine cotton ribbed—with bodice top or built-up shoulder—French band finish. Sizes 36 to 44.

Smarten the Floors With Well-Chosen Rugs

At no time have we shown more attractive patterns than those now coming in for Spring. You'll find every day interesting here—if you're fore-handedly thinking of Spring cleaning and Spring refurnishings.

9x12 Axminster and Wilton Velvets

Fringed and seamless. New Oriental and floral patterns—rich new colors.. **37.50**

The New Solid Colored Seamless Wilton Velvets

Entirely new showing of these plain colored rugs with band borders. Jade green, rose taupe, blue, mulberry and grey. They're the right foundation for any room scheme.

9x12—59.50 | 8.3x10.6—57.50 | 7.6x9—43.50

(Kaufmann's—Ninth Floor)

4,500 Yards of—

Sunfast Rayon Taffeta

85c Yd.

Lustrous, rich, colorful and fashionable...now immensely favored for draperies and bedspreads ...in many pretty plain shades and stripes (fast color)...and very specially priced!

RAYON CASEMENT CLOTH—40-inch... light and lacy...fine pretty designs—natural shade—for glass curtaining, casements and overdrapes..... **48c**

(Kaufmann's—Ninth Floor)

Toilet Goods—A Remarkable Selling, An Outstanding Event of the Year

A fortunate opportunity! The kind that comes very, very seldom! Only a few days ago we purchased thousands of dollars' worth of well known toiletries and drug sundries at a small fraction of the usual prices. And the savings, as is customary with Kaufmann's, are passed along to you. Note these prices:

Whisk Brooms...usually priced 60c.....now 25c

Ace Brand Combs (hard rubber) ...usually priced 35c, 50c, 75c, 1.00.....now 25c

Tooth brushes...usually priced 25c, 35c, 45c, 50c.....now 15c

Rubber sheeting...usually priced 2.50.....now 1.00

3-Piece Bath Sets . . . usually 2.00.....now 50c

Hand Scrubs...usually priced 50c.....now 25c

Mavis Talcum...usually priced 19c.....now 15c

Baby Rubber Pants...usually 50c.....now 15c

Crib Sheets...usually priced 2.25.....now 50c

Hair Clippers...usually priced 2.50.....now 1.00

Teba Shampoo...usually priced 50c.....now 25c

Powder Puffs...usually 25c and 35c.....now 10c

Rubber Gloves...usually priced 50c.....now 29c pr.

Water Bottle Attachments . . . usually 80c, 1.25.....now 50c

Hot Water Bottles...usually 2.00 and 2.50.....now 1.00

Ice Caps...usually priced 1.50 and 1.75.....now 1.00

Fountain Syringes...usually 1.50, 1.75 and 2.50.....now 1.00

Combination Bottle and Syringe ...usually 2.50, 5.00..now 1.50

J. and J. Modess...usually priced 35c.....now 25c

Mennen's Shaving Cream...usually 35c.....now 25c

Gillette Gold-plated Razor . . . usually 75c.....now 35c

Kolynos Tooth Paste...usually 25c.....now 15c

Fioret Face Powder...usually 1.00.....now 25c

Mennen's Borated Talc...usually 23c.....now 15c

Mary Garden Talc...usually 25c.....now 15c

(Kaufmann's—Main Floor)

Exquisite in Design and Pattern

"Year-'Round" Printed Zephyrs

39c Yard

Prints so smart for Spring...are here in this beautiful and practical fabric. Remarkable for its fine texture, easy to cut and sew, "Year 'Round" Zephyrs are adaptable not only for house frocks and tots' wear...but for dainty drapes and fluffy window curtains. 32 inches wide.

Miss Bess Mitchell of New York will model a lovely frock created of this fabric for Miss Marian Nixon, the popular screen star. She will appear in the department daily from 10 A. M. to 4:30 P. M.

(Kaufmann's—Sixth Floor)

A Feature Selling—475 Pairs of Men's Imported English Oxfords

6.50 Pair

Originally Priced 8.50

Made in England—decidedly British in appearance and with graceful shaping. The leathers are of exceptional quality in the "Piccadilly" and the "Duke of York," the workmanship is fine and the styles are unusually attractive.

This is an exceptionally low price for imported oxfords and men will be quick to purchase while such an exceptional economy is afforded. There is a complete range of sizes in the group.

(The Store for Men—Second Floor)

IN THE MARCH SALES

Baby Strollers

21.50

Thayer or Heywood-Wakefield strollers — the two best-known kinds . . . the very latest turnout for smart youngsters. Corduroy upholstery; 1-inch balloon tires. Regularly 28.50.

Buy the Rotarex Electric Washer

***now for* 89.50**

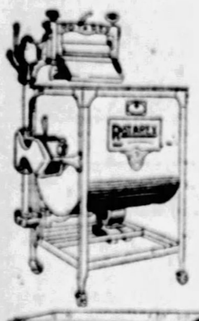

With the maker's cooperation we priced this excellent washer, which is almost identical with others selling for upwards to $155, at only 89.50. Cylindrical all-copper tub, nickeled inside.

Refrigerators Very Low Priced

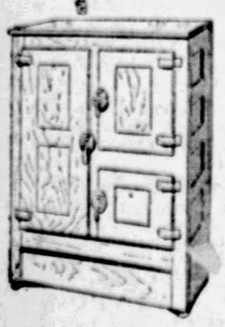

Years of service—for a small investment. Golden oak case, side-icing, with white enameled food chamber. The 75-lb., reg. 33.50, at 24.50; the 50-lb., reg. 28.50, at..... **19.50**

(Seventh Floor)

MARCH SALES OF CHINA

23-Pc. China Lustre Tea Sets—2.95

DELICATE, feminine...nothing lovelier in the candlelight or the soft sun of a winter afternoon than old-fashioned lustre-china. Tan, blue, green or orange—dainty, translucent... Six plates, six cups, six saucers, tea pot, sugar, cream...These sets are regularly 3.50.

Ribbed, Painted Tea Sets

3.95

Twice-fashionable, for they're ivory colored and they're ribbed—twenty-three pieces—service for six persons—a very good grade of semi-porcelain—and pretty blue or henna flowers against the ivory.

Imported 23-Pc. Tea Sets, 5.95

German highly glazed semi-porcelain. With large hand-painted posies spreading all over them—and the ineffable "foreign" atmosphere.

(Kaufmann's—Seventh Floor)

PRESENTING—

New Mica Shade Floor Lamps

Something totally new! Something you'll be entranced to see. Softer in effect than glass, more translucent than parchment—these new shades of mica, with their jewel-like inserts in color are a brilliant new note for the smart living room or library. Some of these shades are leaded, some interlaced with leather; and there are table lamps, reading lamps, bridge lamps, smokers' lamps, junior lamps ...all with soft burnished Spanish brass standards. The clever Lamp sketched, complete,

29.75

Note the very large ash tray. Others 12.50 to 59.50.

(Kaufmann's—Lamps, Fifth Floor)

Truly An Extraordinary Event!

Sale of Men's Suits, Topcoats and Overcoats

$24

Our final clearance of men's clothing—and certainly the finest event that has appeared on this year's calendar to date. The selection is a most tempting one—particularly in the suits, where plenty of light shades and mixtures are found. All sizes, too—you will have no trouble whatever in making choice. All are products of the makers who regularly supply our seasonal stocks—all were originally priced considerably higher.

THE STORE FOR MEN—SECOND FLOOR

MRS. HOLLAND SUES BEAUTY FOR BALM

Why We Behave Like Human Beings

by George A. Dorsey, Ph.D., LL.D.

Man Substituted Nose for Scent Organ of Nature

Profound Changes in Method Of Finding His Mate Is a Consequence

The Leydig cells that hold the key to the door of sex life were the subject of Dr. Dorsey's chapter of "Why We Behave Like Human Beings" published in the great Sunday Sun-Telegraph yesterday. Rejuvenation by gland transference is a biological futility, is one conclusion drawn from the advanced studies and experiments that have been made.

Short People Mature First

CHAPTER XXIII.

THE race of bisexual animals depends on the coming together of male and female. Moths find their mates by their olfactory antannae; fishes, by color and behavior; frogs, by voice and touch; birds, by voice and sight; mammals, by scent.

GEORGE A. DORSEY

Man is a mammal, but he has traded his scent organ for a nose and he kills his odor with soaps or artificial scents. He discovers his mate, as do birds, by voice and sight.

Either sex, deprived of the gonads, has no need for secondary characters; nor do they appear unless the gonads function as endocrine or "puberty" glands. That is the business of the hormones of the gonads: so to catalyze developing structure that the two sexes already determined in prenatal development will not look or sound alike, but will look and sound good to each other.

Secondary sex characters, therefore, are additional devices of nature for making each sex easily recognized by and more attractive to the opposite sex. Hence the "instinctive" repugnance of normal men for "manly" women; of normal women for "womanly" men.

Puberty means sexual maturity; the individual is ready to assume the next stage in normal development: parentage. Modern life departs from the normal, it pays no attention to the facts of puberty. The age of marriage tends to become more and more remote from sex maturity; the education of the youth proceeds as though there were no such thing as puberty.

Time of Change

In normal life in girls, as in the females of all mammals, the milk glands at puberty take on rapid growth. The most noticeable changes in the boy are the appearance of hair on the face and a startling change in the growth of the cartilages and vocal cords of the larynx. The voice at first breaks; by the time it becomes normal again it has, as a rule, dropped one full octave. Meanwhile the boy outgrows his collars faster than he does his hats.

While early growth depends on the amount and nature of the food and on general hygienic conditions, puberty as a rule appears earliest in individuals of short stature. Thus it comes earlier among Italians than Scandinavians, the difference agreeing with the relative statures of the two peoples.

Girls of European descent grow faster than boys between the ages of 10 and 15. Between 11 and 14 the girls are actually taller; between 12 and 15, heavier. At 15 the rate of the girl's growth begins to diminish. The skeleton begins to mature, for both sexes, at puberty. The girl's pelvic girdle undergoes a marked change in width. She also becomes more plump.

A New Order

Between the fourteenth and eighteenth years for girls, and between the fifteenth and twentieth years for boys, a new impulse enters life. This impulse, only vaguely present before, is now the impelling force. For this reason: puberty means more than mere physical change, it means sex maturity; it is a result as well as an event. Besides the physical changes which increased the demands for food-energy, the whole organism is involved in maturity.

The boy or girl is now preoccupied with a new order of internal affairs. This necessarily involves the entire nervous mechanism—not in its structure, but in the nature of the situations to which it must now adjust the individual. The second great crisis in life is at hand. It is a different individual, the world itself is different.

Up till now the primordial instinct of self-preservation has had only one main drive: food-hunger; to this is now added the drive of mate-hunger. It enters the race fresh and will have its say. The body itself, under both direct and indirect influence of the sex mechanism, is stirred to its depths. The inhibitory centers in the spinal cord are lowered; the susceptibility of the brain is increased through the vasomotor nerves.

Problems Solved

The outcome of the conflict is determined by many factors. In animal life and the majority of the human race the result is courtship and mating. We generally solve the problem satisfactorily, but promiscuity and certain unbiologic and unsocial habits, with sex complexes leading to neuroses, seem to be increasing.

But the real point in all this is that the gonads normally do function as endocrine glands. As a consequence the two sexes do differ, in bodily structure, in behavior, in organic necessity. As Ellis puts it, "A man is a man to his very thumos and a woman is a woman down to her little toes."

Specialization in bodies is older than civilization, and there has always been a real difference between men and women beyond that of the primary sex organs. Which prompts Keith to remark: "No legislation can blot out structural differences that have taken geological epochs to produce."

But substitution of gonads can, in fact, Riddle cites two cases of female birds that laid eggs and were in all respects true females; they ceased to be females, became males in form and function and fathered young. No surgical operation involved: only destruction of female organs due to tuberculosis; male organs replaced them, followed by male behavior. What all this signifies is not yet known. But this much, at least: sexual characters depend on sex hormones; complete sex-transformation in adults is possible.

(Copyright, 1928, by George A. Dorsey.)

Tomorrow — Are women more human than men? "Women's true sphere"—More mates than females.

Let Fake Heir Remain With "Mother"

HUSBAND AND WIFE DUEL TO DEATH

MRS. MARY FAULDS

Woman, said to be Fauld's common-law wife, instantly killed in battle.

SCENE OF DUEL

The kitchen where Mr. and Mrs. John Faulds fought their duel Saturday night. Mrs. Faulds, armed with a butcher knife, battled her husband who threatened to shoot her and when police arrived they found the bodies side by side on the floor. Mrs. Faulds was dead with two bullet wounds in her breast and Faulds was dying with the butcher knife buried in his chest. He died later in the Homestead hospital.

SECOND NEWS SECTION — THE SUN-TELEGRAPH — SPORTS FEATURES

MONDAY, MARCH 5, 1928

EXPECT DEPORTATION MOVE TO BE DROPPED

By International News Service

DETROIT, March 5.—An assured future with Mrs. Myron Boyer, the only mother he has ever known, was indicated today for 4-year-old Joseph Andrew Boyer, disowned "heir" to the Burroughs Adding Machine Company millions.

John L. Zurbrick, district inspector of immigration, declared that if Mrs. Boyer appeared at his office, an arrangement giving her custody of the child, in this country, probably could be entered into.

Mrs. Boyer obtained the boy from an unwed chambermaid in a Windsor, Ont., hotel and pretended he was her own. Her deception became public when Myron L. Boyer, son of Joseph Boyer, chairman of the board of directors of the Burroughs Adding Machine Company started suit in Lansing to have the records of the boy's birth as his son expunged. Mrs. Boyer admitted she passed the child off as her own "in an effort to preserve the Boyer home." Her husband, she said, was breaking away from home life because a child had not been born to them. The child hitherto had passed as Myron Boyer's son and had been named heir to a $5,000,000 trust created by Joseph Boyer.

Zurbrick stated he would ask Mrs. Boyer to return with the boy to Windsor and obtain a visa from the American consul that she might bring him back to this country legally.

The immigration angle developed over the fact the child was born in Canada of Canadian parents.

Authorities have been unable to locate Mrs. Boyer since she left her Royal Oak home last Friday. Her husband is out of town, and so is Joseph Boyer, multi-millionaire head of the Burroughs Adding Machine Company and "grandfather" of the boy.

Humming On Good Schools, Says Will

MONTGOMERY, Ala., March 5.—Say Alabama is sure humming on good schools. That one in Auburn will compare with anybody's university, and coming over here I spent the morning at Tuskegee, that living monument to Booker T. Washington. They have a great idea there that some of our schools are copying.

WILL ROGERS.

They teach the pupils that they are going to have to work and how to work. Our old mode of college education was teach 'em so they think they won't have to work. And singing: Oh, Boy, after hearing 1,500 of those Negro spirituals, I feel I will shoot the next white person that I hear try to sing one.

Say Tom Heflin and I are all O. K. again. We realized there wasn't enough Democrats to afford to fall out.

Yours,

WILL ROGERS.

(Copyright, 1928, McNaught syndicate.)

HOLLAND IS LOVE SUIT CENTER

By Universal Service

NEW YORK, March 5.—Despite all efforts to keep it a secret, pretty Mrs. Gladys Virginia Watson Ziegler was disclosed today as defendant in a $300,000 alienation of affections suit brought against her by Mrs. F. Raymond Holland, wife of the famous American landscape painter.

Mrs. Ziegler, 35 years old and known to be a great beauty, was recently divorced in Paris from William Ziegler, Jr., millionaire sportsman and heir to the baking powder fortune of the Ziegler family.

ALLEGES HOME WRECKED

Holland's wife, Mrs. Florence C. Jenner Holland, accuses Mrs. Ziegler of breaking up the Holland home. Her husband is the son of Dr. William J. Holland, former

(Continued on Page Eighteen.)

LATEST LINDY BUST

Photo by International Newsreel.

MISS DOROTHY DOW

Delegates from all parts of the country admired the latest sculptured bust of Col. Charles A. Lindbergh exhibited at the National Education Association convention at Boston. The camera caught Miss Dorothy Dow, of Natick, Mass., showing her affection for the plaster "Lindy."

WOULD PUT LOBBYISTS IN JAIL

WASHINGTON, March 5. (AP.)—A prison sentence for former members of Congress engaging in lobbying within two years from the date of their retirement from the Senate or House was asked in a bill drafted for introduction today by Representative Howard, (Dem.), Nebraska.

"I feel that if we can send a few ex-member lobbyists to the penitentiary," he said, "the effect might serve to make less offensive to the nose of common decency, and less damaging to the public welfare, the practices of those predatory interests which employ ex-members of the Congress."

Howard said he regarded his plan as "responsive to an aroused an indignant public sentiment over the late activities of a powerful lobby, marshaled by a former member of the United States Senate, for the defeat of pending legislation looking to the investigation of certain great combines of wealth invested in public utilities."

A bill to require lobbyists to register already has been passed by the Senate.

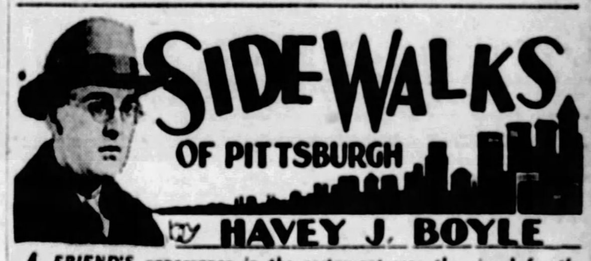

***A FRIEND'S** appearance in the restaurant was the signal for the pleasant waitress in the P. and L. E. restaurant to reminisce over what, the ensuing conversation developed, was a sort of dream restaurant in an earlier period. The restaurant was located in Sixth street, now known as Federal street.*

* * *

IF THE restaurant, after listening to the waitress and our friend talking, was not within the portals of an early paradise, then it certainly was quite close to the threshold. For it was a lean day, indeed, that did not yield from $12 to $15 in tips.

* * *

***ONE** of the bosses was a man who liked to gamble. He belonged to that glorified class of gamblers which history says will, upon seeing two flies at a sugar bowl, wager any amount from $1,000 to $50,000 which fly will fly away first and you can take your choice.*

* * *

ONE time, we gathered as we listened, this particular boss was so unlucky that he was forced to send a messenger to the restaurant to clean out the cash register so that he might properly "fade" a gentleman who had what the boys called a hot hand.

* * *

***OF COURSE**, other gamblers visited the place, too, and the stories of losings and winnings made the hearts of the poor waitresses who were only making from $12 to $15 a day go pit-apat. For instance, the night the Pittsburghers came in to order a big feed after what might be jokingly called a strong killing—will that ever be forgotten? Do you know what he had won that day shooting crap? Nothing less, as you live, but a carload of onions—and he didn't know what to do with them. He was a man not as opposed to the much-criticized but honest onions as some narrow-minded people, but after all a carload of them was something he couldn't accommodate easily.*

Another evening, so the conversation ran on, one of the big-time gamblers was going to throw a big dinner party for a group of the waitresses. The girls, of course, spent enough money for a new dress, shoes and hat to pay for a pretty swell dinner themselves, but this dinner was to be on the boy who was fixed fairy well. But on his way to the dinner-place with the girls he ran across a crap game and after begging to be excused a moment got into the game and what did he do but lose all his money, dinner money and everything. Lordy, those were the times.

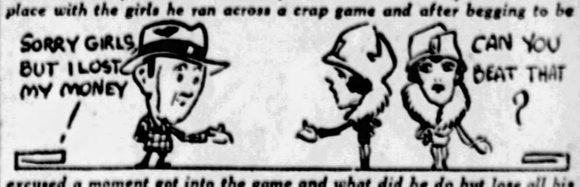

* * *

WHERE are most of the boys now? Well, they show up from time to time. So and so has grown pretty fat. So and So hasn't a dime—after what he had once. Another one managed to save a house anyway. My, my that was a crowd for you! And there were days when the waitresses, so heavily burdened were they with tips, that drawing the salary, small in comparison, was nothing but a rare old joke. And the fun, too, thrown in.

* * *

***THE** social writers who used to make of the waitresses examples of an economic system certainly would have got a new idea if they had heard the story that was spun in fewer minutes than it takes to read here.*

* * *

SOMEHOW as we listened we thought we saw the shade of Mr. Sydney Porter, better known as O. Henry, walking into the restaurant—to come back to get new matrial for a new series in Valhalla.

BOBO BAXTER—Bobo's Not the Only Thing Lost

By Rube Goldberg

WHILE BOBO BAXTER IS ALOFT IN THE "DEMI TASSE" ON HIS FORCED FLIGHT WITH THAT UNSCRUPULOUS PASSENGER, THORNTON BLAKE, WHO SWIPED THE FAMOUS $15,000 VAN NESS PEARLS, NOSEDIVE KELLY, THE FAMOUS GROUND AVIATOR, WATCHES AND WAITS, OFTEN GOING WITHOUT SLEEP FOR FIVE OR SIX HOURS AND EATING NOTHING FOR HIS MEALS BUT SOUP, FISH, MEAT, SALAD, DESSERT, CHEESE AND COFFEE
I'D GO UP MYSELF IF I WASN'T NEEDED DOWN HERE TO HELP WATCH
I SEE A SPECK RIGHT AHEAD OF ME
HE HASN'T BEEN SEEN ANYWHERE IN THE AIR AND HE HASN'T LANDED ANYWHERE - MAYBE HE JUST EVAPORATED
THAT'S SOME SOOT ON YOUR NOSE
HOW ARE YOU, B.U.?
I'M FINE, N.K.
SPIKE, IF BAXTER STAYS UP A LITTLE LONGER, WE'LL HAVE ALL THE WATCHES IN TOWN
YOU'RE RIGHT, SHIFTY - WE'LL SOON HAFTA START COLLECTIN' GRANDFATHER'S CLOCKS
McNaught Syndicate, Inc., N. Y.

The Screw Propeller

THE screw propeller for steamships was invented and patented by John Ericsson in 1838. Ericsson was a native of Sweden, but lived in the United States almost 50 years.

Fiction Page

Film Cure for Dumbness

A NIGHTMARE, caused by witnessing a startling film, gave a Sussex man such a shock that he recovered his voice, lost after being gassed at Passchendaele 10 years ago.

JERRY The Epic of a Girl Who Had to Wait. by Elenore M. EHERIN

(Continued from Saturday.)

Saxon's Uncle Came in the Office Just as Saxon Was Kissing Jerry

WHAT HAS GONE BEFORE

Jerry King, good-looking, charming and 19, meets Saxon Rhodes, a young architect, and falls in love with him at first sight. Her fascinating mother, Marza, warns her that idealists like Saxon make unsatisfactory husbands. In spite of the fact that Jerry sees Saxon kissing Tess Willi, who has a great deal of money, she still clings to her ideal and refuses a marriage proposal from Heine Ross, a wealthy young suitor. Saxon runs across her while she is sketching and later they kiss each other rapturously in the moonlight. He takes her to lunch and Tess Willi comes to their table and makes a date with Saxon. Marza tells her she hopes she is not counting on marrying Saxon—that he has not enough money. Wondering if she had better give Saxon up, she gets a reassuring note from him.

NOW GO ON WITH THE STORY.

HE mused on this, fancied himself stealing into the room, taking the chair opposite her. The light that would fly into her eyes—the bubble of very young laughter.

He pushed the papers and pencils impulsively aside. Sweet to surprise her so. He would.

He shrugged into his coat, humming a song.

The door to an inner room opened. A man, short in stature, but with a marvelously set head and a face of supreme beauty, called out: "Not going, I hope! Thought you'd made me the sketch for Bromley."

Saxon slipped off his coat and with a smothered curse, hung it again on the hook.

"Oh, by the way, Page was greatly pleased with the window you worked into his living room. Nice that. I'll have a bite with you, later on."

Saxon grinned. Later on would probably be midnight, or nearly. Time meant nothing to Paul Rhodes. He never tired and imagined others—especially Saxon—endowed with the same blazing energy. A genius—consumed with one fervor—his work. It was breath to him. He was a slave to it and an unconscious slave-driver to others.

He would return to that room now and sketch bold, imposing elevations for the million-dollar apartment house he was about to create. He would forget Saxon, forget time, forget hunger. Hours later when Saxon knocked, he would come out, apologize, incredulous, even offended that time had vanished so swiftly.

Lovable, inspiring, restless, the thought of his uncle goaded Saxon incessantly. A man still young who had reached the top of his profession by sheer intellect and effort, Paul's presence was continually urging: "Work, slave, forget yourself. You, too, can achieve."

In lazy moods he would think: "Why should I sacrifice the pleasant life; the well-balanced life when I haven't the genius to warrant it? All right for Paul to live like a recluse; to give up everything for his work. He can make some contribution. No use in kidding myself. I'm average. I might as well take happiness—let achievement go hang."

He would rationalize in this manner when he was taking time off for week-ends. Or when, for three or four nights in succession he was devoting himself to pleasure. After all, a fellow is only young once! And for such a brief

This proved a very soothing attitude. But he was never able to hold it long. A piece of work would suddenly absorb him. Or Paul would note some brilliant detail in one of his sketches. He would offer a scant word of praise.

Saxon was young enough to be carried away by this. He would plunge heart and soul into the dream that had kept him grinding through four years at college, and that made him now hold himself down mercilessly to his work.

He still owed Paul $1,300.

It was this thought that now came stealing upon him as he went back to his stool. He wrote on the corner of a paper: $1,300—

Paul had helped him in his last two years because Paul had faith in him and wanted him to give all his time to his studies.

He got out the rough sketch of the Bromley place. It was to be an Italian farm-house, a vision of loveliness, rising in natural beauty like the very trees on the knoll.

He didn't draw. He thought of that $1,300—a symbol of his ambition.

And he thought of Jerry. Thought of last night. She had reached her hands to his neck and laid her soft cheek on his. The sweetness of this movement went through him like a music. He loved her. He wanted her. Exceedingly.

Suppose—well, suppose they did get married—

His breath labored on the thought. Then he laughed softly, imagining himself and Jerry going off together.

He became warm and excited—burning with restlessness. Why could they not do this?

He pulled a sheet of paper roughly—began furiously to sketch. No—he couldn't get married. He hoped he wasn't going to go insane and try this.

It would end in misery. For both. Paul would be disgusted—would probably kick him out. And he was under a moral obligation to carry on here at least till his debt was paid.

He considered first one side—then the other. Oh—throw everything up—rush off—seize this sweet, bright gift that had come to him. Perhaps, from every standpoint it was the better thing to do—dear little Jerry—his wife. . . .

Then the other—the years in Paris that Paul kept so alluring before him. Lord! Give up this dream? He would NOT!

Settle down into miserable commonplaceness? A draughtsman all his life?

He began to work furiously. He felt her soft brown hand as though it touched pleadingly and drew on his heart.

Not till Friday, partly because Paul had kept him busy the whole week and partly because he feared his own emotions, did he see Jerry again. But her voice that afternoon over the telephone called to him so gaily—so audaciously. At 5 o'clock he went out to school to meet her.

She saw him, came with a swift, happy run and caught his hand.

They walked until they came to a park.

"I know why you're quiet," she said, softly. "You're afraid of it, aren't you?"

"Of what?"

"Oh, of me and my loving!" she laughed—a gay, kid laugh. "I don't care if you are. You see, I don't want to get married. And of course you don't! So that makes it awfully convenient all around."

She took a deep, heavy breath that belied the lightness of her words: "Saxon, you see, I'm the kind of person who doesn't care what others think—or feel. I mean that you don't need to love me back. . . ."

He caught her hand. "But I do—oh, dear little Jerry—I do!"

"Honestly? More than all the others put together?"

"There are no others."

She glanced down at her fingers. They clasped in her lap. "That's awfully thrilling to hear!" She looked up, adoring him with her eyes. "I believe you! But you are the kind of person who keeps on loving—one girl always!"

She flung out a ripple of laughter: "I hope so, Saxon. Because I'm awfully—awfully afraid I'm that kind of a girl! Now, we're all settled. And can go our separate way in bliss and single blessedness."

She closed her eyes, curling one hand in that sweet, childlike appeal. "But I meant what I said, Saxon—you don't have to love me back! Only I'll be most awfully pleased if you do!"

He saw her five nights. Late one afternoon she came into the office. They were alone. As they were leaving, he caught her, kissing her. They laughed.

Just then Paul entered.

A little thing like this is so often a gesture of fate.

Merely Margy, An Awfully Sweet Girl — Story by Lloyd Mayer — By John Held, Jr.

NOW TAKE THE OLD QUESTION OF FRIENDSHIP. YOU CANT EVEN DEPEND ON THAT -
YEA, LIFE IS LIKE THAT!
A BOY AND A GIRL CAN BE THE BEST OF FRIENDS JUST FRIENDS I MEAN THEN WHAT?
LIFE IS LIKE THAT!
AND WHEN THE BOY NEEDS THE GIRL OR THE GIRL NEEDS THE BOY MOST, THEY GET LET DOWN!
LIFE IS LIKE THAT!
IF YOU SAY THAT AGAIN I'M GOING TO SCREAM!
?

"My dear, I'm a WRECK! I mean I'm ACtually FRAYED down to my WARP and WOOF at this point because that odd soul ARab SIMply SLAYS me, no less! I mean I think when you KNOW a youth terribly WELL, sort of, like I know HIM, you sort of ought to be able to disCUSS about the SErious side of LIFE with him instead of just talking TRIPE all the entire time, do you know what I mean? But the other DAY I was FRANtically trying to lure ARab into a discussion about FRIENDship, my dear, and I mean you've HONestly never HEARD anything so unCOUTH as his reSPONSes because I mean all the time I was TALKing on the subject he simply stared VAUGELy off into NOTHingness with an exPRESsion like NOTHing HUMAN, my dear, and kept SAYing 'LIFE is like that' to simply EV'rything I SAID—can you BEAR it, my dear? HONestly I was so MAD I could have GARgled BUTtermilk, my dear, because how on EARTH is a girl to find any MENtal STIMulus or whatever you call it in a PIPsqueak like ARab, my dear, because I mean he's TERribly SHALlow, I think, or something, and simply HASn't the kind of a MIND that can GRASP the sigNIFicance of the really imPORtant things in life, do you know what I mean? GOSH, my dear, when I think of the TIME I've spent trying to imPROVE his MIND, sort of, I'm PRACticably ready to go MAD and BITE myself—I mean I ACtually AM!"

CHAPTER IX.

PAUL stepped quickly back to the hall, annoyed that he hadn't guessed someone was there. He might have heard their voices or seen the shadow of their forms—

A moment later the door opened. They came out, chatting gayly, quite unconscious that anyone had seen their stolen sweetness.

"Oh—hello," said Saxon, flushing. "You remember Miss King."

Paul greeted them in his courtly manner, Jerry's radiant face giving him a sudden pang. So young—the two of them; so magnificent in the bravery of ignorance. It would all be sunny sailing for them. Of course!

He went in and sat at the immense high board that was his altar. Saxon's sketches for the Italian farmhouse were laid carefully before him.

Paul glanced at them, became excited, then vastly pleased. He studied them carefully. Suddenly he banged on the table; he called out: "Sacks!"

But he had pulled open the door of the empty room before he remembered that it was nearly 7—Saxon gone.

Abruptly he recalled the dark-eyed girl—Saxon kissing her. He went impatiently back to his chair. Some girl! Was Saxon thinking of marrying her?

Faces came to his mind. Lewis Field. Lewis was an artist—22, when he came to work with Paul. A year later Lewis fell in love. And married. The girl was rich and very stunning. She led him a merry dance. Lewis began coming late to work; then exhausted to work—and finally drunk to work.

After Lewis, Blake Cornwall, enterprising, a little unscrupulous, but with a great flash about him. And Blake fell in love. She was a business girl, a "50-50 pal." Blake went about declaring that two can live as cheaply as one—more so, in fact.

He married and found that two, when one is a wife, live as cheaply as four. Besides, there were all of Irma's friends to keep up with. There was the automobile, the radio, the nursemaid and the anniversary diamond that Ella Symonds boasted. And anyone knew Ty wasn't as clever as Blake.

So one fine day, Blake the architect who was to carve his name in classical stone, disappeared. And Blake the builder of chintzy, of showy little stuccoed mansions, took his place.

It never failed, thought Paul—an artist married is an artist lost.

He began to wonder about Saxon. Was he in love with this girl—bent on marrying her? Would he, too, throw over the superb, fine dream because it asked too much?

Paul Rhodes pushed the sketches from him and reached moodily for his hat.

* * *

That summer night! For a long, long time it thrilled in Jerry's thought, the sweeter for its undertone of pain.

"You know, Saxon," she began softly, "I think I'm to get the prize for that etching I sent to New York—the one I did in Monterey—the coast line and the cypresses. Mac Phail thinks I ought to try my hand at illustrating. I can't earn my living doing only the things I like. I haven't talent enough for that. He thinks I should try the magazines. I'm excited about it. It's a solution."

"Of what?"

"Of me!" she looked up through the shadows. He saw the sparkle of her pearly teeth; heard her eager laugh, that somehow sounded very pathetic. "It means I can take care of myself. I'll never be a burden to anyone. Oh, you know! Never a halter around the neck of someone else's spirit. Like wives often are!"

(Continued Tomorrow.)

LAST DAY MARCH 17th

Hurry—Hurry—Hurry

This Sensational Offer Positively Ends at 6 p. m. Saturday Night, March 17th. It's Your Last Chance to Secure a Brand New Model 9

EUREKA VACUUM CLEANER

We have only a few left and these will be sold before you get yours if you wait too long. Don't lose a moment—order today. Think of securing a genuine, fully guaranteed, brand new Model 9 Grand Prize Eureka at this low price

ONLY FEW LEFT

Fully Guaranteed

Former Price $54.50

NOW

$39.50

Complete Set of Attachments Included

ONLY $2.00 DOWN

Balance Easy Payments

Small Interest Charge on Deferred Payments

Never again will we be able to offer Model 9 Eurekas at this price and at such easy terms. Model 9 has been superseded by Model 10. This very minute is none too soon to secure your Eureka. Phone your order now, or better still, stop in today and get yours.

PHONE GRANT 4300 OR CALL TODAY

GAS AND ELECTRIC SHOPS

DOWNTOWN, Jenkins Arcade, 613 Liberty Ave.
NORTHSIDE, 126 W. Ohio St.
EAST LIBERTY, 6119 Penn Ave.
BRADDOCK, 626 Braddock Ave.
BELLEVUE, 529 Lincoln Ave.
HOMESTEAD, 335 E. Eighth Ave.
EAST PITTSBURGH, 106 Electric Ave.
CENTRAL BLDG., 435 Sixth Ave.
McKEESPORT, 215 Fifth Ave.
BEAVER FALLS, 1317 Seventh Ave.

Rosenbaum's 5-Day Selling Event

Profit by the Lowered Prices
Order Your Supply NOW, During

ONYX HOSIERY WEEK

March 5th to 10th

Regular $1.65 Grade—Special **$1.19**

Regular $1.85 Grade—Special **$1.35**

Regular $1.95-$2.00 Grade—Special **$1.49**

Regular $2.75 Grade—Special **$1.95**

By arrangement with the manufacturers, the famous Onyx Pointex Silk Stockings will be offered at special prices. Every stocking is NEW in style and color. Made with the graceful upsweeping lines at the back of the heel that slenderize the ankle.

—*Hosiery, on Street Floor.*

75c to $2.50 Coat and Dress Flowers, 50c

All sorts of flowers, large and small, special for this 5-day sale. —Street Floor.

Grosgrain Ribbon, 15c

Black Moire Grosgrain, of fine quality, also two-tone in all colors. ⅝ to 1½ inches. —Street Floor.

Wom. Neckwear, $1

Heavy Laces and Nets. Vestees, Plastrons, Van Dykes and Collar and Cuff Sets. Choice $1.00. —Street Floor.

4-in. Bag Tops, 98c

Also 5 and 6-inch tops, in gold and silver finishes. Choice 98c. —Street Floor.

6-in. M're Ribbon, 39c

Moire Antique Ribbon of finest quality, in all colors. Special. —Street Floor.

Wom. Scarfs, $1.79

Squares and regulation long scarfs, hand painted and air brushed designs. —Street Floor.

Wom. Scarfs, $1.00

Square Scarfs, in all wanted colorings. Special at this price. —Street Floor.

Popular Records, 29c

Latest hits, Piano, Blue Heaven, Pour Wails, Umbrella Song and others. 4 for $1.00. —Balcony

$5 B Batteries, $3.85

Extra heavy duty Burgess B Batteries. Special. —Balcony

Music Stands, $1.49

Including case, usually priced at $2.50, for the 5-Day Sale, $1.49 —Balcony

Men's Hats, ea., $2.95

The newest Spring styles and shades preferred by well-dressed men. —Balcony.

Percales, Yard at 25c

36-in. standard percales in beautiful floral printings. Guaranteed fast color. —Second Floor

Why Not Open a Charge Account?

You will find it worth your while to have a charge account at this convenient store where quality, style and right prices combine to make shopping profitable.

—*Credit Department, Eleventh Floor.*

Indian Head, Yard 35c

A cotton fabric, resembling linen. Attractive printings. Fast colors. 36-in. —Second Floor

Striped Br'dcloth, 59c

36-in. striped broadcloth, guaranteed fast. Very special. —Second Floor

Peter Pan Prints, 25c

Novel printed effects in beautiful designs. Guaranteed color fast. —Second Floor

Colored Damask Lunch Sets $3.88

Hemstitched; 50x50-in. cloth with 6 napkins. Second Floor

Linen Cloths $1.97

54x54-in. Fine quality, all-linen, hemstitched. Assorted floral patterns. —Second Floor

Linen Toweling, 22c

All-linen, 17 in. wide. Red or blue checks. —Second Floor

Napkins Doz. $1.97

Pure linen, hemstitched, 15x15-in. —Second Floor

Linen Towels at 29c

Hemstitched huck towels; monogram border. 16x32-in. —Second Floor

Linen Sets at $1.58

All-linen, oyster white, with fast colored borders. 50x50-in. cloth and 6 napkins. —Second Floor

Men's Sox, pair 29c

Regular 35c to 50c Rayon Sox. Rich colors and patterns. All sizes. —Street Floor

Men's Union Suits 79c

Athletic style. Broadcloths and other materials. Sizes 34 to 44. Regularly $1.00. —Street Floor

Men's Night Shirts 95c

Made of genuine "Fruit-of-the-Loom" Cloth; sizes 14 to 20. Regularly $1.50. —Street Floor

White Shirts $1.85

Men's Imported Broadcloths—collar attached and neckband styles. Regularly $2.45. —Street Floor

Linen Damask $1.68

70 in. wide, (good weight) full bleached Irish linen. —Second Floor

Spring Tweeds, $2.15

54-inch; fine quality light of weight. Smart color combinations. —Second Floor

Wash. Flannel, $2.39

54-in. washable flannel; light weight. In rich two-toned colorings. —Second Floor

Embroid. Swiss, $1.19

Hand-loomed Swisses with beautiful embroidered designs; 36-in. —Second Floor

Printed Organdy, 85c

St. Gall organdies, the finest made. Permanently finished. Shown in lovely colorings. 45-in. —Second Floor

Linen Toweling at 22c

Fine quality; very absorbent. Fast colored borders. 17 in. wide. —Second Floor

Import. Linens, $1.19

36-in. pure linens with hand-blocked designs. Colors guaranteed fast. —Second Floor

Extra Size Slips, $1.49

Women's extra size rayon alpaca slips, in black, white and colors. —Third Floor

Girls' Bloomers, 89c

Rayon, full cut; reinforced. Pink, peach. Sizes 4 to 16 years. —Third Floor

Extraordinary Sale!

MEN'S SILK NECKWEAR

79c

Outstanding values in silk four-in-hand ties. Many hand tailored—with resilient construction. Gay or subdued colors. Striking or conservative patterns. Wool lined to insure shapeliness.

—*Men's Store, Street Floor.*

Ribbon Garters, 39c

All colors, variously trimmed. Specially bought for this 5-day sale. —Street Floor.

Chiffon Silk Hose $1

Full-fashioned; all silk from top to toe. In all the wanted colors. —Street Floor

Compose Heel Silk Hose $1

All-silk from top to toe. In all the wanted colors. —Street Floor

Wom. Umbrellas $2.39

Colored silk umbrellas, 10 and 16-rib sizes, with attractive handles. Very special at $2.39. —Street Floor

Novelty Gloves, 59c

Of very fine suede-like fabric; the majority with kip seams and Boulton thumb. New spring shades. —Street Floor

Colored 'Kerch'fs, 22c

Hand-embroidered colored linen handkerchiefs, white attached hems; also drawn thread and men's linen colored threads. —Street Floor

Garment Bags, 69c ea

Eight-garment size, with snap fastener closing. Good values. —Street Floor

1-2½-in. Ribbons, 25c

Ribbon Banding. Novelty Brocbe and Metal effects, for belts, hats, trimmings. —Street Floor.

FOR MISSES AND WOMEN

SPRING DRESSES

Street and afternoon dresses of georgette, satin and flat crepe. Smart fashion notes; lovely prints and new Spring colors. Plenty of black. **$19.85**

SPRING COATS

Models for business, sports, street and dress wear. Of Kashas, broadcloths, tweeds, satins; many with large fur collars. **$23.85**

—*Dress and Coat Shops, Sixth Floor.*

Ray. Bloomers, $1.79

Extra size bloomers; full cut; well reinforced. Tailored and trimmed. White and pastel shades. —Third Floor

Child's Bloomers, 69c

Of fine quality striped sateen, with neat frill. In pink, peach and white. Sizes 6 to 14 years. —Third Floor

Girls' Union Suits, $1

Fine gauge fabric, bodice style, with drop seat. Pink and peach. Sizes 4 to 16 years. —Third Floor

Wom. Pajamas, $1.69

2-piece styles, of wash and ready krinkle crepe with white collars and pipings. Regularly $1.98. —Third Floor

$3.50 Inner-Belt Combinations, $2.59

Of figured materials. Well made garments. Special for this 5-day sale. —Third Floor

Linen Break. Set $1.18

36x36-in. cloth and 4 napkins. Pure linen with fast colored borders. —Second Floor

Combinations, $1.29

With or without inner belts, of figured batiste. Sizes 34 to 42. —Third Floor.

Card Tables at $1.69

Well braced tables, with corners reinforced with metal. Mahogany finished frames, imitation leather tops. —Eleventh Floor.

Ends when the Store Closes at 5:30 P.M. Tomorrow!

Sale of Trimmings

Flowers—Violets, clusters, bright colored dress flowers, cherries, apple blossoms, and other new flowers, each..... 25c

Fur Bandings, new for spring trimmings — 4 and 6-inch, yard— $7.95 to $10.50

Fancy Novelty Braids, yard..... 19c

Fancy Colored Pleatings, yd..... 10c

Printed Georgettes, new patterns, yard..... $1.65

Rhinestone Buckles and Slides, each..... 79c

Novelty Celluloid Buckles, dark and pastel shades, yard..... 49c

Imitation Binche Val. Laces, 1 to 2-inch, 7c yard— 12 yards..... 30c

Val. Laces, white or ecru—12-yard bolts..... 35c

Cotton Net, 2-yard width, white only, yard..... 19c

Men's Shirt Buttons and Ocean Pearl Buttons, dozen.. 12c

Novelty Trimming Buttons, also Jets, dozen..... 65c

—*Street Floor.*

Youths' Suits, $19.85

Each suit with 2 pairs of long trousers. Sizes 13 to 20 years. Regularly $25.00 to $35.00. —Fourth Floor

Boys' Suits at $12.45

Blue cheviot, 4-piece suits. Sizes 6 to 16 years. Regularly $16.50. —Fourth Floor

Boys' Sweaters, $2.89

All-wool sports sweaters for boys and youths. Regularly $3.45 to $3.95. —Fourth Floor

Boys' Knickers, $1.89

Plus four golf knickers, sizes 9 to 20. Regularly $2.98 to $2.95. —Fourth Floor

Wash Suits at $1.85

Fine, well-made suits for boys of 2 to 8 years. Regularly $2.45 to $4.95. —Fourth Floor

Tots' Creepers $1.69

Creepers of gingham, madras and broadcloths in white or colors. Sizes 1 to 3 years. —Seventh Floor

Baby Buntings, $2.95

Pink or blue silk, hand quilted. —Seventh Floor

Tots' Sweaters, $1.75

All-wool; coat or slip-on styles; all colors. Sizes 1 to 6 years. —Seventh Floor

Babies' Dresses, $1.95

Hand-made of fine nainsook; daintily embroidered; long or short. Values up to $4.95. —Seventh Floor

Casement Cloth, 39c

Of lustrous rayon in rich ecru shade. 36 inches wide. —Ninth Floor

One Week Only

Wm. Rogers & Sons SILVER PLATE CLUB SALE

Pay an Initial Deposit and the Balance on Our Budget Plan!

Genuine Wm. Rogers and Sons Silver Plate on the Club Plan. An easy way to enrich your home with the beauty of silver in a surprisingly convenient way. Two handsome patterns available, The Mayfair and The Triumph. The offer is limited to one week only—so prepare to be here before Saturday.

Guaranteed Without Time Limit
One Initial Engraved Free

During this sale a Wm. Rogers Special Factory Representative will help you in making your selection.

—*Silverware, on Street Floor.*

The Last Day!

Sale of Men's New 2-TROUSER SPRING SUITS

In Handsome Fabrics Suited for Wear 'Round the Entire Year!

$33

It is a distinct privilege to offer suits like these at $33. And a real opportunity to save money for men who buy them. An underprice purchase and close selling make the value possible. Come in and see the big selection of styles that intensive buying has made possible.

Including Blue Serge and Blue Unfinished Worsted

Men's Spring Topcoats in the Five-Day Sale—Special at $27.50

—*Men's Clothing, Fourth Floor*

Utility Boxes, $4.39

Matting covered, well constructed, with sliding tray; bamboo trimming; casters. —Ninth Floor

Voile Curtains, $1.15

Fine ruffled voile curtains with valance overall and tie-backs. In ecru with colored overlocked stitch. —Ninth Floor

Brussels Rugs $39.75

Deep, firmly woven pile; beautiful patterns and colorings. 11.3x15 feet. —Ninth Floor

Linoleum Sq. Yd. $1.39

Armstrong's linoleum; new patterns. —Ninth Floor

Velvet Carpet at $1.19

For hall and stairs. —Ninth Floor

Axminster Rugs $35

9x12. Royal fine axminsters; closely woven pile; beautiful colorings. Excellent value. —Ninth Floor

Brussels Rugs $24.75

Smith's 11.3x12-ft. rugs. —Ninth Floor

Velvet Rugs $29.75

Sanford's 9x12 velvet rugs. —Ninth Floor

Cocoa Door Mats 60c

Well made, durable mats. Good values. —Ninth Floor

Linoleum Rugs $14.50

Armstrong's 9x12, inlaid Jaspe effects. —Ninth Floor

Axminster Rugs $2.98

27x54-in.; attractive patterns and colorings. —Ninth Floor

Toilet Goods

Tuesday Only

Lux Washing Flakes—dozen boxes..... $1.00

Lifebuoy Health Soap—doz..... 70c

Pebeco & Spana Tooth Paste—3 tubes..... 98c

Mavis Talcum Powder—2 cans.. 33c

Jergen's New Large Size Skin Lotion..... 85c

Kleenex—for removing cold cream; box..... 42c

Melba Double Compact, 50c

Lov' Me Face Powder, 35c

Discontinued style containers—the contents are regular quality. Mail or phone orders filled.

—*On Street Floor.*

MARCH SALE—NEW SILKS

Thousands of yards of the spring's newest and most desirable silks—bought very low and sold on the same basis. Savings are unusual.

$2.45 Pure Silk Flat Crepes, 39 inches
$1.89 Printed Crepe de Chines, 39 in.
$1.89 Printed Georgette Crepes, 39 in.
$1.95 All-silk Striped Broadcloth 32 in.
$1.95 Pure Silk Chiffon Taffeta, 36 in.
$1.89 Fancy Snow-flake Silk, 39 inches

$1.44

The most desirable types of silks for present-day fashions, adaptable to the pleated, draped and shirred modes, and in qualities that far surpass these low special prices. It will pay any woman who is planning her new Spring and Summer frocks, to see this assortment.

The Lot Includes Plenty of Small Prints and All the Gay New Color Shades Popular for the New Season

Black Silks—84c Yd.

39-in. Crepe de Chine 36-in. Bengaline
39-in. Georgette Crepe 39-in. Charmeuse

Our Style Adviser Will Cut and Fit Your Frock—$2

Miss Mary X. McComb will cut and make a pinned fitting of your garment.

—*Silks, on the Second Floor.*

Sale! ($1.25) 36-in. Rayon and Celanese Voile

Never before sold at this price. For party dresses, summer frocks and children's wear. Dresses of these fabrics will be worn by our saleswomen. Yard..... **85c**

—*On Second Floor.*

Cosmetic Sets 89c

Five-Piece Cosmetic Sets—containing bottle of Narcisse Toilet Water; box of face powder, box of rouge, jar of cold cream and squat bottle of narcisse Amber Perfume.

—*Street Floor.*

Brussels Rugs $17.50

Famous Smith rugs; size 9x12 feet. —Ninth Floor

Women's Shoes $8.50

Operas and strap pumps of patent leather and calf; many other smart new styles. Priced at real savings. —Third Floor

Men's Oxfords $5.95

Black or tan calf, black or tan Scotch grain. Blucher or lace, broad or medium toes. —Third Floor

Women's Alligator Shoes $8.95

Genuine alligator pumps and oxfords. Originally $11.00 and $12.00. Cuban and Spanish heels. —Third Floor

Women's Shoes, $6.35

Patent leather opera and one-strap pumps; honey beige kid pumps; spike and Cuban heels. Wonderful values. —Third Floor

Last Day! Special Housewares Sale

New Process Gas Range With Red Wheel Heat Control

Semi-white porcelain enamel—blue enamel lined oven and working top; one great burner; three medium burners; automatic lighter and simmering burner. Regularly $115.00. **$95**

Sold on Budget Plan

Bridge Sets **$14.95**

Assorted colored finished tables with metal corners and embossed tops. Chairs finished in colors. Moire seats. Good looking.

—*On Eighth Floor.*

New "Mirro" Waterless Cooker

7-quart size at **$4.95**

10-quart size at **$5.95**

Heavy grade aluminum; no clamp necessary to hold lid down. See demonstrator cook a whole meal over one flame.

World War Markers

GRANITE landmarks, numbering 240, stretch from the Swiss frontier to the seacoast of Belgium, indicating the limit of the enemy advance in the World War.

Magazine Page

Wood That Looks Like Brick

ON a British estate houses are being built that are said to be scarcely distinguishable from those of brick, though they are constructed wholly of wood.

MEDITATIONS of a MARRIED WOMAN

by HELEN ROWLAND

SLIGHTLY SENTIMENTAL

"WE" ALWAYS has been the sweetest word in the English language—but it took a "Lindy" to give it its "place in the sun" and make it the most popular.

* * *

If the average man showed half the tenderness, devotion and solicitude for his wife that Lindbergh shows for his airplane, more marriages would be plain sailing among the clouds and the stars, and fewer would crash to earth in the divorce courts.

HELEN ROWLAND

* * *

Genius: The divine ability to see the castle-in-the-air while you are building the little bungalow among the roses—to visualize the Rolls-Royce while you are paying off the mortgage on the flivver.

* * *

Man may be more logical than woman. Still, when you see how many buttons, buttonholes, galluses, buckles and patent-fasteners it requires to hold him together, and reflect that all the average girl's clothes are held on by a little faith and six inches of baby ribbon, you sometimes wonder.

* * *

When a modern girl rushes into a careless marriage, she probably figures that while she may not get her "ideal," she can "make him do" until she finds something more to her heart's desire.

* * *

We sauntered down the city street,
All in an April rain!
But Spring and YOU are there—and so,
That made it "Lovers' Lane"!
It matters not—the rain nor sun—
Nor where your steps may guide you.
Nor city street nor lonely lane—
It's just WHO walks beside you!

* * *

Most husbands lead a regular life, if being regularly late to dinner, regularly rushed at breakfast, and regularly out of the house nights means anything.

(Copyright, 1928, King Features Syndicate, Inc.)

"Dr." Fay King Tells How to Avoid Drug Habits

IT IS DANGEROUS TO REACH THAT STAGE WHERE YOU CAN NO LONGER GO TO SLEEP WITHOUT THE AID OF A "HARMLESS" SLEEPING POWDER!
BECAUSE HE CAN CONTINUE TO PROVIDE HER WITH DRUGS SHE BECOMES HIS SLAVE!
WHEN SHE IS TIRED OUT AND NEEDS TO APPEAR ANIMATED SHE RESORTS TO A DRUG STIMULANT
FAY KING

By FAY KING

THE number of those addicted to habit-forming drugs is appalling!

The sad part of it is that many have drifted into the addiction from use of the milder "harmless drugs."

Any sedative or stimulant is a drug in a mild form.

Those who can no longer go to sleep without their sleeping powder, or rid themselves of headache without a headache powder, are already slaves of mild drug.

Sleep does not come because the system is already awake to the longing and time for its sedative. The headache probably comes merely as a call for the mild drug to which it is becoming accustomed.

Take a long walk and get physically tired, then drink a glass of warm milk and eat an onion sandwich and sleep will come naturally.

A harmless cure for a headache is to roll the head around three or four times one way as far as you can, and two or three times reversely to unDizzy yourself.

Most natural headaches come from the stomach, or strained eyes. The cure is a physic or rest.

I've known a raw potato eaten with salt to cure a bad headache in no time.

These are not high sounding remedies, but they are simple and safe.

I believe this semi-starvation which women are indulging in has made many drug addicts! With not enough nourishment to provide natural energy, these women who wish to defy sleep and appear full of pep and vigor when they are really worn out and tired, resort to drug stimulants.

Once an addict, the drug user knows no law but to obey the demand of the craving for drugs.

They will seek and become absolute slaves to anyone who can provide them with drugs.

The drug addict can be cured, but it a long hard fight, and few have the strength to make it!

No Other Like it

Do you crave something extra good?

Then a hearty bowl of steaming hot Heinz Cream of Tomato Soup for you. It's the richest, most appetizing tomato soup you ever tasted.

Every spoonful of it brims with flavor—the fresh flavor of garden grown tomatoes, the flavor of choicest spices—richened and rounded and made altogether delicious by smooth, sweet cream—plenty of smooth, sweet cream.

HEINZ cream of tomato SOUP

57

WITH THAT JOYOUS FLAVOR

HOW TO KEEP WELL

by Royal S. Copeland M.D.
U.S. Senator from New York

Troublesome Catarrh and How to Relieve It

A FEW days ago I told you something about catarrh. The space did not permit any extensive discussion of this common trouble. It may not be amiss to say a little more about it today.

DR COPELAND

Whenever we have a form of catarrh, associated with increased flow of mucus, there is bound to be dropping of this substance into the throat. Of course the secretion goes on at night just the same as in the daytime. It flows down into the back of the throat and is swallowed during the sleep.

One of the familiar symptoms of catarrh is the hawking and spitting in the morning. Great efforts are required to clear the throat and to get rid of the sticky, disagreeable mucus which clings to the lining of the nose and throat.

It is not uncommon to have with this form of catarrh, retching, and often vomiting, because of the efforts to get rid of the offensive mucus. Of course, I am describing an extreme case, but nevertheless we see such cases almost every day.

To get rid of the symptoms of catarrh, it is not usual to use sprays and applications to the nose. They have their place, but, unfortunately, they serve merely to cleanse the parts and have little effect upon any permanent relief of the symptoms.

Opening into the nasal passages are a number of cavities which we call nasal sinuses. The bone under the cheek is hollow, the bone at the base of the nose is hollow. These bone cavities are lined with mucous membrane which extends into them from the nasal passages.

In an aggravated case of catarrh the mucous membrane of these cavities is involved and they will fill up with mucus. This accounts for the great flow which comes when you blow the nose, or make an effort to cleanse the parts.

To my mind the best treatment for catarrhal conditions of this sort is the application of argyrol. This must not be done by spraying it into the nose, but by applying it on a tampon of cotton. Your doctor will make this application.

He will take an applicator and wind it with cotton, making a roll about the size and length of a cigaret. This is dipped in 10 per cent argyrol solution and inserted full length into the nasal cavity and left there for one-half hour. It is surprising what a flow of water and mucus will follow this application.

By this treatment the parts are thoroughly cleansed and depleted of blood. Such applications made two or three times a week for some time will do much to relieve a catarrhal condition such as I have discussed today.

Needless to say, to get rid of a condition like this, is sure to improve the general health.

Answers to Health Queries.

E. D. Q.—What do you advise for psoriasis? Is it curable?

A.—In its cure first attention must be given to digestion. Constipation is an important factor, and, even though the bowels move daily, there may be sluggishness. For particulars send a self-addressed, stamped envelope and repeat your question.

* * *

R. O. N. Q.—What should a woman of 35, 5 feet 3 inches tall weigh? What will reduce flabby hips and excess fat around the abdomen?

A.—She should weigh about 135 pounds. Careful attention to the diet, cutting down on sweets and starches and taking plenty of outdoor exercise should bring about results. For full particulars send a self-addressed, stamped envelope and repeat your question.

(Copyright, 1928, by Newspaper Feature Service, Inc.)

Love's Embers

Absorbing Sequel to "Revelations of a Wife" By Adele Garrison

FOR my own personal selfish ends I was delighted to see Jim's just anger against Katie vanquished by his loyal consideration of the nervous strain she was undergoing in getting up the welcoming meal. I felt also an irritated conviction that Jim's lenient tenderness was the last thing Katie's increasingly shrewish temper needed. I realized, too, that Jim's softened mood, induced by my appeal to his chivalry concerning my dinner party; might last through the evening and be proof against the barbs of Katie's temperish tongue, but that sooner or later the marital problem of the two humble folk who had served us so loyally would have to be solved.

There was nothing further I could do as far as Jim's reactions were concerned.

"You do yourself an injustice, Jim," I said warmly. "You are neither so slow, nor Katie so quick as you both imagine. You have indulged her too much, that is all, and when this dinner is over and she is rested, I shall take the young woman in hand myself. I am exceedingly grateful to you, however, for sacrificing your own feelings to the success of our party. Now, will you please take the car, and go to the Ticer farm for young Mr. Veritzen? He will be waiting for you. Tell him that I said everything was all right, and that he is to come back with you, but that I want him to see me before anyone else. I want you to go and come across the fields instead of the road, and bring him in the side veranda to the dining room. I will have Katie call me as soon as you arrive. And I am afraid I must ask you to hurry."

Purposely I had forestalled any answer on his part to my expression of thankfulness to him, and my promise to take Katie in hand after our dinner was over. But the look he gave me as he hurried away was dumbly eloquent of gratitude.

I walked slowly back to the kitchen, trying to evolve some device for curbing Katie's sharp tongue for the rest of the evening. But it was a very clumsy subterfuge that I was compelled to use when I again stepped into the brilliantly lighted kitchen.

"Is Jim sick, Katie?" I asked abruptly as I entered, assuming what I fondly hoped was an exceedingly worried look.

Katie looked at me, startled.

"Dot boonch of soup greens too ugly to be seeck," she replied tartly, then with anxiety sharpening her tones, she demanded: "Vot make you tink he seeck?"

"Why, when I was speaking to him just now, he was shaking as if he had a chill, and his eyes looked so queer and wild." I put in an extra flourish or two, with the conscious rectitude of the essential truth of my words. "I really was quite alarmed about him. Do you think I'd better try to have Mrs. Ticer come over and help you? I know she doesn't like to after her day at The Larches, but if Jim should be ill—"

Katie sprang to her feet with energy.

"Dot Jeem he no going be seeck," she said, but I saw that there was fear in her voice and eyes. "Und I no vant dot Missis Ticer anyway. I tink I know vot all dot Jeem. He shoost vore out mit me. I bin like vun devil all day long. No vonder he shake. But ven he coom back, I gif heem leetle surprise. I treat heem better as king. You shoost watch me."

(Copyright, 1928, Newspaper Feature Service, Inc.)

(Advertisement.)

Pimples

Can positively be cleared up—often in 24 hours! Sulphur in combination with menthol does it! Succeeds where other measures fail. Sulphur clears the skin, reaches down into the skin and kills the parasites that cause most skin troubles. And as sulphur clears the skin, menthol heals it. Twofold action for perfect results. Pimples, blackheads, acne, skin eruptions—even fiery eczema—yields. The itching and burning stops instantly and soon thorough healing sets in. Rowles Mentho Sulphur is inexpensive and all druggists supply it in jars ready to use. Be sure it's Rowles.

WHAT'S the ANSWER?

1. Who, when told that the poor in France had no bread, said: "Let them eat cake?"
2. What is a tourniquet?
3. Who sculptured the "Lion of Lucerne?"
4. How did Bassanio win Portia?
5. What American artist who died in 1925 did many pictures on the subject of prize-fighting?
6. Which ocean has the smallest tides?
7. Why are the aboriginal inhabitants of America called Indians?
8. Who wrote "The Ordeal of Richard Feverel?"
9. What was the name of the ship which Hendryk Hudson commanded in 1609?
10. What is the chief export commodity of Brazil?

The answers to these questions may be found in tomorrow's paper.

Here are the answers to Saturday's questions.

1. Palestrina, Italian composer of the sixteenth century, refined and standardized church music.
2. Martin Luther was tried at the Diet of Worms in 1521.
3. Jonathan Swift created the characters called Brobdignagians.
4. The Kremlin is a cathedral and citadel in the Russian city of Moscow.
5. Most of the West Indian islands are rainy on one side and dry on the other because the winds, which bring rain, blow mainly from one direction. Accordingly, the windward side of a mountainous island gets most of the moisture.
6. The culture of the date palm has been markedly successful in only two regions of the United States—near Phoenix, Arizona, and southern California.
7. Joseph Caillaux, who was tried for treason during the World War, was appointed Minister of Finance in 1925.
8. When Rudyard Kipling wrote of "the bear that walks like a man," he was referring to Russia.
9. Asteroids are small planets revolving around the sun between the orbits of Mars and Jupiter.
10. A municipal prison in New York City is known as "The Tombs."

(Copyright, 1928, by King Features Syndicate, Inc.)

TOMORROW'S HOROSCOPE

Tuesday, March 6

Many a man who is sure he is right is unable to go ahead.—ANON.

THERE may be unexpected and sudden visitations on this day, according to the stellar positions. The opposition to Uranus of Luna may be responsible for an unplanned journey or removal and this may be for the purpose of launching a new project which should benefit if carefully handled.

Those whose birthday it is are on the eve of a sudden change with a prospect of removal and travel. This may thrive if referred to new ventures and wisely considered beforehand. Personal matters may annoy.

A child born on this day should be successful through tact and diplomacy in handling affairs. Its career may have many ups and downs with change.

Rich Sponge Cake

Break a dozen eggs into a mixing bowl, adding two cupfuls of sifted powdered sugar, set the bowl into a pan of hot water and keep it just at boiling point a half hour while you beat the egg mixture steadily with the egg beater. Remove from the fire and add a cupful of sifted flour, the juice and grated rind of a lemon. Pour in a buttered chimney pan and bake in a medium oven a half hour. Try with a broom splint. When done, invert the pan over a plate and let cool before removing the cake. Frost with a lemon frosting.

Now you won't have to say "No!" when they plead for a drink "like Daddy's"

YOU can't blame children for wanting a drink "like daddy's"—especially if they are among the thousands who don't like milk. It's natural for them to want what grown-ups have. And in these chill Spring days, a hot drink is really needed. But of course caffein beverages are out of the question. If there was only a hot, delicious drink that was safe for children!

There is! Instant Postum made with milk! Thousands of mothers serve it already—schools everywhere have made it part of the noon-day lunch.

So easy to make!

Just put a teaspoonful of Instant Postum in a cup, pour in hot (not boiled) milk, stir and sweeten to taste—this wonderful drink is ready! A drink with a rich, smooth flavor that children love—even children who do not like milk alone. And a drink that's so good for them! The wholesome elements of whole wheat and bran, plus the body-building nourishment of milk. A drink without a trace of caffein, or any other drug!

Surprise your children tomorrow! Order Instant Postum from your grocer—serve it, made with milk! And try it yourself—made either with milk or with boiling water. Better still, give Postum a thorough test—make it your mealtime drink for thirty days! Then judge its value! See what a difference it can make in the way you sleep—in the way you feel—in the way you look!

Postum

© 1928, P. Co., Inc.

(Advertisement.)

Special Offer To Victims of Gas and Chronic Indigestion

All Druggists Say Pleasant-to-Take Elixir Must Help Poor, Distressed Stomachs or Money Gladly Refunded.

You can be so distressed with gas and fullness that you think your heart is going to stop beating.

Your stomach may be so distended that your breathing is short and gaspy.

You are dizzy and pray for quick relief—what's to be done?

Just one tablespoonful of Dare's Mentha Pepsin and in ten minutes the gas disappears, the pressing on the heart ceases and you can breathe deep and naturally.

Oh! What blessed relief; but why not get rid of such attacks altogether? Why have chronic indigestion at all?

Especially when any druggist anywhere guarantees Dare's Mentha Pepsin, a pleasant elixir, to end indigestion, acute or chronic, or money back.

(Advertisement.)

INGROWN NAIL

Turns Right Out Itself

A few drops of "Outgro" in the crevice of the ingrowing nail reduces inflammation and pain and so toughens the tender, sensitive skin underneath the toe nail, that it cannot penetrate the flesh, and the nail turns naturally outward almost over night.

"Outgro" is a harmless antiseptic manufactured for chiropodists. However, anyone can buy from the drug store a tiny bottle containing directions.

(Advertisement.)

Hemorrhoid Sufferers

You Can End All Pile Misery Without Cutting or Salves.

Do you know why ointments do not give you quick and lasting relief?

Why cutting often fails?

Do you know the cause of piles is internal?

That there is a stagnation of blood circulation in the lower bowel?

Do you know that there is a harmless internal remedy discovered by Dr. Leonhardt and known as HEM-ROID, now sold by May Drug Co. and druggists everywhere, that is guaranteed?

HEM-ROID banishes piles by removing the cause, by freeing blood circulation in the lower bowel. This simple home treatment has an almost unbelievable record for sure, quick and lasting relief to thousands of pile sick sufferers, and saves the needless pain and expense of an operation. There is no reason why it should not do the same for you.

(Advertisement.)

POWERFUL YET GENTLE POSLAM HEALS ECZEMA

Poslam is the most concentrated of skin remedies, yet its medication is so safe and gentle that it may be used freely, even on a baby's tender skin. It stops itching INSTANTLY and quickly overcomes tormenting, disfiguring eruptions. At all druggists—only 50c.

FREE Write for special test box. POSLAM CO., 254 W. 54th St., New York, N.Y.

(Advertisement.)

Stop Getting Up Nights

IF YOU get up many times at night by reason of Bladder Trouble, have pains in back, weakness or dizziness, general debility, painful, smarting and difficult urination, lack of control of urine, or symptoms of prostate trouble, try PALMO GLOBULES. This remarkable treatment has been used successfully by thousands. So confident that it will succeed, we will send a trial treatment ABSOLUTELY FREE to any sufferer who has never used it. No obligation or cost. Write today.

THE PALMO COMPANY
24 E. Main St., Battle Creek, Mich.

Dr. Royal S. Copeland, U. S. Senator from New York and Ex-Health Commissioner of New York City, is a recognized national authority on public health.

Dr. Copeland Says:

"Mineral waters of the right sort are preferable to many cathartic compounds. Their power to overcome the immediate effects of *constipation is unquestioned.* In their effects upon the bowel and its lining membranes they are far less irritating. Indeed, many have qualities that make them soothing and healing. Sugar-coated pills are pleasant to take, which may add to their danger. They are no less habit-forming and drastic because they appeal to the taste."

PLUTO

America's Laxative Water

Pluto Water, with its *mineral content,* flushes the bowels and washes away impurities. It is gentle, soothing, healing, non habit forming. Corrects constipation and restores normal bowel movements. Acts in 30 minutes to 2 hours.

When Nature Won't, PLUTO *Will*

Sold at all drug counters and at fountains

BOTTLED AT THE SPRINGS, FRENCH LICK, IND.

WHAT'S ON THE AIR

Tonight's Radio Features

LOCAL

7:30 P. M.

KDKA (316)—Roxy's Gang, featuring Pietro Capadiferro, trumpeter; orchestra, mixed chorus, Russian Cathedral Choir and vocal and instrumental soloists.

9:30 P. M.

WCAE (461)—General Motors program. Florence Easton, Metropolitan Opera soprano, guest artist.

10:30 P. M.

KDKA (316)—Hamilton College Choir, comprising 50 male voices.

LOCAL

6:00 P. M.

KDKA (316)—Time.
WCAE (461) — Waldorf - Astoria dinner concert.
KQV (270)—Dewey Bergman and his Webster Hall orchestra.

6:15 P. M.

KDKA (316)—Little Symphony orchestra from William Penn Hotel.

6:30 P. M.

KDKA (316)—Buist Gardeners in musical program.

7:00 P. M.

KDKA (316)—Eclipse Clippers.
WCAE (461)—Venice orchestra. Evelyn Nesbit in character songs.

7:30 P. M.

KDKA (316)—Roxy's Gang, featuring Pietro Capodiferro, trumpeter, and presenting 110-piece orchestra, 100-voice mixed chorus, vocal and instrumental soloists and Russian Cathedral Choir.
WCAE (461)—Uncle Gimbee in children's program.

8:00 P. M.

WCAE (461)—Strollers in presentation of "Mary's Lamb," one-act criminal play.

8:30 P. M.

WCAE (461)—A. and P. Gypsies in "Toast to Louisiana" and featuring Strauss' "Blue Danube Waltz."

9:00 P. M.

KDKA (316) — Riverside hour. Musical program.
WJAS (270)—Modern Love Stories. Dance band and soloists.

9:30 P. M.

KDKA (316)—Rise and Shine.
WCAE (461) — General Motors Family party, presenting Florence Easton, Metropolitan Opera soprano, as guest artist.
WJAS (270)—Symphony orchestra presenting air debuts of new compositions.

10:00 P. M.

KDKA (316)—Time. Moon Magic, featuring Paula Hemminghaus in vocal solos.

10:30 P. M.

KDKA (316)—Hamilton College choir, comprising 50 male voices, in program of classical choral music.
WCAE (461)—Time-to-Retire Boys in popular songs.
WJAS (270)—Columbia program, featuring the Buccaneer Novelty Program orchestra and soloists.

11:00 P. M.

KDKA (316)—Time, weather.
WCAE (461)—Vincent Lopez and orchestra.

OUTSIDE PITTSBURGH

6:00 P. M.

WJR-WCX (441) Detroit—Venetian ensemble.
WTAM (400) Cleveland—Dance orchestra.
WJZ (454) New York—Hal Kemp's Orchestra.
WEAF (492) New York—Waldorf Orchestra.

6:15 P. M.

WOR (422) Newark—Old King Cole.

6:30 P. M.

WMJ (353) Detroit—Statler dinner concert.
WJZ (454) New York—Buist Gardeners.
WGY (380) Schenectady—Van Curler Orchestra.

6:45 P. M.

WRC (469) Washington—People's hour.
WOC (275) Davenport—Chimes.

7:00 P. M.

WJR-WCX (441) Detroit — Lingeman Minstrels.
WCCO (405) Minneapolis-St. Paul—Boy Scouts.
WLS (345) Chicago—Supperbell; music; news; sports.
WSB (476) Atlanta—Vick Myers' Orchestra.
WOC (275) Davenport—Schultz' Yankee Six.
WBZ (333) Boston—Statler Orchestra.
WJZ (454) New York—Time; Serenading Shoemakers.
WOR (422) Newark—Commodore ensemble.
KFAB (319) Lincoln—Dinner concert.

7:15 P. M.

CFCA (357) Toronto—Pantages organ.

7:30 P. M.

WGY (380) Schenectady—Orchestra, soloist.
WCCO (405) Minneapolis-St. Paul—Curtis dinner concert.
WJZ (454) New York—Roxy's Gang.

7:35 P. M.

WGN-WLIB (416) Chicago—Ensemble, string quintet.

8:00 P. M.

WCFL (484) Chicago—Labor talks.
WWJ (353) Detroit—String Pickers.
WTAM (400) Cleveland—Studio program.
WEAF (492) New York—Works of Great Composers.
WJAX (311) Jacksonville—Studio; tenor.
WOAI (500) San Antonio—Gunter Orchestra.

8:15 P. M.

WLW (428) Cincinnati—K. I. O. Minstrels.

8:30 P. M.

KFI (469) Los Angeles—Southern Synopators.
KTHS (384) Hot Springs—Ted Weems' Orchestra.
WCCO (405) Minneapolis-St. Paul—Vagabonds Orchestra.
WLS (345) Chicago—The Angelus; Y. M. C. A. Glee Club.
WEAF (492) New York—A. P. Gypsies.
WHO (535) Des Moines—Autoc tic Agitators.

9:00 P. M.

KFI (469) Los Angeles—White King Male Quartet.
KTHS (384) Hot Springs—Arlington ensemble.
WOW (508) Omaha—Youson program.
WLS (345) Chicago—WLS Hippodrome.
KOA (326) Denver—Brown Palace Orchestra.
WSM (337) Nashville—Jackson Orchestra.
WJZ (454) New York—Riverside hour.
WOR (422) Newark—Musical Album.
KHJ (416) Los Angeles—Nightly Doings, concert.

9:15 P. M.

WPG (278) Atlantic City—Ambassador Concert Orchestra.

9:30 P. M.

WBBM (389) Chicago—Old Time Favorites.
WBZ (333) Boston—Shriners Band.
WJZ (454) New York—Rise and Shine.
WEAF (492) New York—Family Party.
WSMB (322) New Orleans—Music.

10:00 P. M.

KFI (469) Los Angeles—Symphonette.
WJR-WCX (441) Detroit—Monday night musicale.
WLS (345) Chicago—College Inn Orchestra.
KOA (326) Denver—Orchestra, The Koa Koons.
WJZ (454) New York—Moon Magic.
WOR (422) Newark—Captivators Orchestra.

10:30 P. M.

WJR-WCX (441) Detroit—The Happy Three.
WCCO (405) Minneapolis-St. Paul—American Legion.
WBZ (333) Boston—Andrews' Troubadours.
WEAF (492) New York—Time-To-Retire Boys.

11:00 P. M.

KFI (469) Los Angeles—Shell program.
WJR-WCX (441) Detroit—Along Tin Pan Alley.
WRC (469) Washington—Myer Davis' Band.
WJZ (454) New York—Slumber music.

WEAF (492) New York—Lopez' Orchestra.
WOR (422) Newark—Dance orchestra.

11:10 P. M.

WG WLIB (416) Chicago—Palermo.

11:15 P. M.

KOA (326) Denver—KOA orchestra, soloists.

11:30 P. M.

WJR-WCX (441) Detroit—Good Will trio.
WPG (278) Atlantic City—Silver Slipper orchestra.
KYW (526) Chicago—Hamp's screenaders.
WHN (395) New York—Silver Slipper orchestra.

11:45 P. M.

WSB (476) Atlanta—Troutt' Melody Artists.

12:00 MIDNIGHT.

KFI (469) Los Angeles—Packard concert orchestra.
KOA (326) Denver—Saxophone, banjo piano school.
KHJ (416) Los Angeles—music.

12:45 A. M.

WDAF (370) Kansas City—Nighthawk frolic.

1:00 A. M.

KFI (469) Los Angeles—Broadways and Boulevards.
KHJ (416) Los Angeles—Music.

ST. MALACHY'S TO BE RAZED

Mass was said for the last time in St. Malachy's Catholic Church, Carson street, Limerick, yesterday, and the parish that once boasted of being among the city's best, passed into history. The building will be razed. The moving of the steel mills from the community resulted in a steady decrease in members of the parish, and at yesterda's services less and a hundred worshipers were present. Services were conducted by the Rev. Joseph V. Sharp, pastor.

The church property, between the Smithfield and Point Bridges, has been purchased by the Pittsburgh and Lake Erie Railroad. Several years ago some of the mills sold their property, and since that time there has been a steady exodus from Limerick.

Father Sharp has been assigned to a church in Brentwood.

FAMILY FLEES FIRE IN HOME

H. B. Booce, his wife and their two small children fled from their home, at 417 Fairywood street, West End, in their nightclothes early this morning when fire, starting in the basement, filled the house with smoke.

The blaze is believed to have started from an overheated furnace. The smoke awakened Booce, and he aroused the others in the family as the flames appeared on the first floor. The home, a two-story frame, was destroyed, with little of the furnishings saved.

NEW SLEUTHS GIVEN OATH

Six new county detectives, appointed last Thursday, were sworn in today by William Fairman, clerk in Quarter Sessions Court, before Judge Joseph M. Swearingen.

The new sleuths are Thomas Calig, 1855 Cliff street; Frank L. Ritz, Overbrook; Patrick Traynor, Duquesne; Charles J. Peacock, 56 Wabash avenue; James C. O'Brien, Glassport, and E. M. Frank, of Harmarville.

With the new men, there now are 30 county detectives. The salary for each is $2,500 a year.

CAR AND TRUCK COLLIDE

One person was injured and a score of passengers in a street car were shaken up when an auto truck of the Hermes Dairy Company and the car collided at Forbes and Miltenberger streets today.

Chester Gorskey, 23 the truck driver, received a fractured hip, Mercy Hospital reported. The police report that the outbound truck bounced over a defect in the street, colliding with the inbound car.

HOLLAND IN CENTER

(Continued from First Page, 2nd Part.)

curator of the Carnegie Museum in Pittsburgh.

Mrs. Holland is at present residing in Darien, Conn. For three years, Holland and his wife have been living apart.

According to affidavits, Mrs. Ziegler and Holland met on a golf course in 1921. In 1922, when the artist went to Italy, he is reported to have received several telegrams from Mrs. Ziegler. To her astonishment, relates Mrs. Holland, Mrs. Ziegler put in an appearance at the Holland abode in Europe a few days after their arrival.

In 1926, Mrs. Ziegler sued for divorce on the ground of desertion. The suit was dropped for a time. Attorneys for Ziegler implored Mrs. Holland to help the millionaire secure a divorce but she refused.

HUSBAND REMARRIES

On January 5, 1927, Ziegler married Miss Helen Martin Murphy, of Troy, N. Y.

Mrs. Holland reiterates that she is willing to forgive him and forget. The Hollands were married in 1911. She is bringing a suit for separation against him to "prevent her home being sold over her head," friends said today.

Mrs. Ziegler, now living in a Fifth avenue apartment here, is reputed to be worth $3,000,000. She has made a denial of Mrs. Holland's charges. Efforts are being made by attorneys for both parties to shroud the alienation suit in deepest secrecy. Mrs. Ziegler and the Hollands are socially prominent.

Make Crystal Trees With Dennison Wax—Instruction Gratis (Eleventh Floor)

McCreery & Co.

Call ATlantic 4600 for a Manicure Appointment in the Beauty Shop (Fifth Floor)

WOOD STREET AT SIXTH AVENUE — TELEPHONE ATLANTIC 4600

Beginning Tomorrow—An Especially Arranged Selling

Oriental Rugs

1,000 Scatter and Throw Rugs and Mats, Direct From Constantinople—Most Reasonably Priced for This Event

A Featured Offering in Our Oriental Rug Section, Newly Arranged in the Beautiful Moorish Room on the Sixth Floor

Fine rugs gathered piece by piece by our representative—rugs of high character and real decorative merit, presenting a signal opportunity, especially for those apartment dwellers who can use three or four rugs for a complete floor furnishing.

350 Anatolian and Belouchistan Rugs
$27.50
Semi-antique rugs of true Oriental colorings. Averaging 3.6x6.0 and 3.0x5.0.

Lilihan Namazis Rugs
$65.00
Smooth and lustrous. Average size, 3.6x5.0. Beautiful over plain carpets.

Kelleyi Rugs
$125.00
Semi-antiques—in large sizes, 5.0x8.0 and 5.0x10.0. Especially good for halls.

9x12 Persian Heriz Rugs
$295.00
Thick, deep pile—finely woven—unusually long wearing—remarkable values. Averaging 9.0x12.0. Sizes averaging 8.0x12.0.
$250.00

Sarouk Serdjades Rugs
$127.50
A sparkling, silky weave and fine, firm quality make them especially desirable. Average size, 4.6x7.6.

Shiraz Rugs
$77.50
Brilliant, silky rugs. Average size, 4.0x6.0. Most unusual in colorings.

Cashmir Saddle Bags
$17.50
Just received. Much wanted for floor pillows. All fine hand work.

(McCreery's—Sixth Floor)

Spring Ideas That May Be Created in

New Ribbons

Selected at McCreery's or Made to Your Order in the Ribbon Department.

Ribbon Hats

in which shaded taffeta ribbons are banded with compose grosgrain in smart manner. Completed model **$8.50**
Fagoted Ribbon Scarf to match **$7.95**

Ribbon Scarfs

Ombre Ribbon Scarfs in diagonal designs on satin with fringed ends. Made to your order **$6.75**

Shoulder Streamers
Shoulder streamers in three pastel tints suspended from tri-tone flowers. Made to order **$6.95**

Brassieres
Brassieres of pompadour satin ribbon with Val lace edges with flesh satin shoulder straps. Made to order **$2.95**

(McCreery's—Street Floor)

The Element of Satisfaction

—which goes forward with every McCreery purchase, is based upon the purchaser's certainty that what was bought is absolutely style-right and that it is a worthy quality.

McCreery's regard the maintenance of these ideals a matter not only of good business but of pleasure. It is the store's objective to have every transaction make a new friend or weld more closely an old friendship.

Printed Chiffon Frocks for the Afternoon and Informal Evening Mode

Subtly Carry Their Message of Chic in Designs Portraying Balloons, Roses, Field Flowers, Indian Patterns, Daisies and Geometrician's Dreams

Frocks whose rippling grace and richly blended tones combine to suggest a gay carnival spirit—dresses of the new season—worthy of the blithest moments of one's afternoons and evenings.

With flares and jabots
With crystal beaded flowers
With deep cream lace flowers
With tiered or pleated skirts

Patterned against pale pastels or dark tones, they present a selection of modes for many occasions.

Sizes for Women and for Misses

$25.00 $39.50 $49.50 $69.50 $89.50

(McCreery's—Third Floor)

For the Homes of Tomorrow

Modern Art in Home Furnishings

A Display of

Furniture Rugs Draperies Lamps Ceramics

Now on the Eighth Floor—

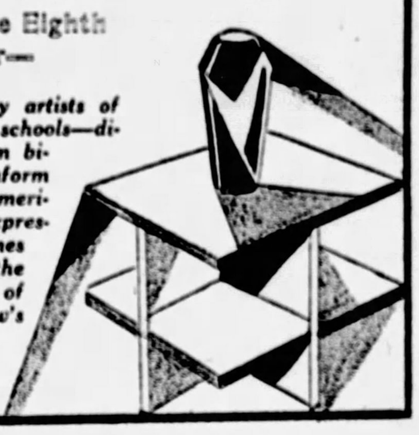

Designed by artists of contemporary schools—divorced from bizarrerie to conform to modern American taste—expressive of the times—presaging the decorative art of tomorrow's homes.

(McCreery's—Eighth Floor)

Special Selling of Onyx Pointex Heel Hosiery

Lowered Prices on the Favored Numbers of This Extremely Popular Hosiery for This Week Only!

An event planned with the aid of the maker—to acquaint more and more women with the merits of this hosiery.

All of these stockings were made in Onyx Mills. All of them have the famous Onyx Pointex trade-mark stamped upon the heel. All are NEW—in style and color.

No. 155	*Service-Sheer Silk with lisle tops and feet—regularly $1.50.* Pair,	$1.19	No. 850	*Service-Sheer Silk from top to toe—regularly $2.00.* Pair	$1.49
No. 541	*Chiffon Silk to the garter hem with lisle feet; regularly $1.50* Pair,	$1.19	No. 754	*Black Heels on Chiffon Silk silk to top lisle feet. Gunmetal or dust. $1.95 grade.*	$1.49
No. 505	*Chiffon Silk to the very top with lisle feet—regularly $1.85.* Pair,	$1.35	No. 750	*All-Silk Chiffon from top to toe—regularly $1.95.* Pair	$1.49
No. 707	*Service-Sheer Silk to the hem with lisle feet—regularly $1.85.* Pair	$1.35	No. 475	*All-Silk Chiffon Silk with black heels in gunmetal or dust—regularly $2.75.* Pair	$1.95
No. 265	*Service-Weight Silk to the hem with lisle feet—regularly $1.95.* Pair,	$1.49	No. 350	*Service-Weight Silk from top to toe—regularly $2.75.* Pair	$1.95

(McCreery's—Street Floor)

Built-Up Shoulder Costume Slips

Come Into Their Own Again

With the chiffon crepe and georgette frocks of the mode, the slip with rounded neckline gains in favor. These new ones at McCreery's are of a rich lustre Moon-Glo satin (rayon) with inverted pleats for hip fullness. Four-inch hand-basted hems allow an easy adjustment of length.

Black Peach Navy Silver
Cameo Pink Flesh

$3.95

(McCreery's—Fourth Floor)

A Trig One-Strap Design in New

Matrix Footwear

Moulded like one's footprint in the sand it conforms to the shape of the foot and is comfortable from the first step. This favorite Matrix model is built of soft black patent leather with strap and design inset in black suede.

$10.00

Exclusive With McCreery's in Pittsburgh

(McCreery's—Fifth Floor)

BOWLING and BILLIARDS

THREE-CUSHION LEAGUE

STANDING OF THE PLAYERS.

	W.	L.	Pct.
Greenwood, Ellis	23	8	.742
Carter, Kalmer	22	9	.710
Pitfield, Dimling	19	12	.594
Smith, Dimling	17	15	.531
Quinn, Kenny	16	15	.516
Eichenmiller, Rudy	12	19	.387
Currie, Ellis	10	22	.312
Wainwright, Rudy	6	25	.194

MATCHES THIS WEEK.

Tonight.

Greenwood vs. Wainwright, at Rudy's, East Liberty; Pitfield vs. Smith, at Dimling's, Smithfield street.

Tomorrow.

Currie vs. Quinn at Ellis' Diamond street.

Wednesday.

Carter vs. Eichenmiller, at Kalmer's, Oakland.

Thursday.

Smith vs. Greenwood, at Dimling's; Wainwright vs. Pitfield, at Rudy's, East Liberty.

Friday.

Quinn vs. Carter, at Kenny's, Oakland; Greenwood vs. Currie, at Ellis'.

TWO national bowling tournaments get under way tonight, the A. B. C. tenpin classic at Kansas City and the second annual K. of C., national event, which will be rolled on the alleys of Duquesne Council, K. of C., in Oakland.

Harry Oswald, local representative in the national pocket billiard championship tournament, which opens today in Chicago with 19 entrants, left Saturday night confident of landing high among the leaders. He is just recovering from a bad cold which hampered him in his tune-up match with Andrew Ponzi of Philadelphia here last week.

The first and last place players in the local Three-Cushion Billiard League are scheduled to meet tonight in Rudy's parlor, East End, when Billy Greenwood, the leader, hooks up with E. Z. Wainwright, George Pitfield and Eddie Smith play at Dimling's, Smithfield street.

The Haus Girls ran wild in a match game with the Capital Girls on the Haus Bowling Alleys, North Side, collecting 2,616 pins, while their opponents were busy getting 1,761 in three games. Miss Agostine of the Haus Girls set a fast pace with an average of 121. The score:

HAUS GIRLS				CAPITAL GIRLS			
Agostine	140	141	176	H. G. Oates	98	116	94
Bech	160	104	134	Davies	124	118	151
Gudlep	172	123	127	O'Brien	90	100	122
Hitley	144	121	126	Alcott	115	121	99
Ludwig	134	128	126	Petersen	104	170	88
Totals	753	619	684	Total	534	625	560

Hamilton and Meins of Tarentum continue to lead the doubles procession in the annual Votel Brothers ten-pin tournament now in progress at East Pittsburgh with a score of 1,195. Warner and Bieble of Aliquippa are second with 1,150, while Kinders and Kalman of Pittsburgh are third with 1,142.

Ray Lackner, promising young bowler of St. Michael's Lyceum, of the South Side, has made a fine impression in the singles of the Votel Brothers tournament in East Pittsburgh. The South Sider is setting the pace in this event with a total of 616. Hamilton of Tarentum is second in the singles with 612 and first in the all-events with a total of 1,220.

IN THE TRAINING CAMPS

INDIANS GET WARD

SHREVEPORT, La., March 5.—The playing ability of Chaime (Smilin' Bill) Cissell and Johnny Mann was definitely established as being of big league caliber when Manager Ray Schalk announced the outright release of Second Baseman Aaron Ward to the Cleveland Indians.

VANCE TO TALK TERMS

CLEARWATER, Fla., March 5.—(AP.)—Dazzy Vance, pitcher holdout of the Brooklyn Robins, will have his salary dispute aired out at a meeting with Manager Robinson and two directors of the club tomorrow. John Schell is here on a pleasure trip, but he will talk business with Vance when Frank H. York, another director, reaches here.

LUKE URBAN SIGNS

ST. PETERSBURG, Fla., March 5.—(AP.)—Luke Urban, Braves' holdout pitcher who thought he was getting the worst of the deal when the Tribe management offered him a 30 per cent increase over last year's salary, has finally capitulated and has left his Buffalo home for the training camp. Urban will take what was originally offered.

RHEM SIGNS CONTRACT

AVON PARK, Fla., March 5.—Flint Rhem, young pitching sensation of two seasons ago, patched up his differences with the St. Louis Cardinals last night, signed a one-year contract and today began training for his attempted comeback.

JAN. FEB. MAR. are danger months

Look out for your cough—check it at the start. At the slightest throat irritation, take PERTUSSIN *freely.*

IT CLEARS THE THROAT!

—relieves the cough and soothes the irritated tissues. Doctors have prescribed it for 20 years. *Sold at all druggists.*

PERTUSSIN

Safe for Every Cough

PITT, WESTMINSTER COLLEGE COURT CHAMPIONS

Three Blisters Make a Yard in Pyle's Marathon

★ SUN-TELEGRAPH ★ SPORTS ★

NOT QUITE ENOUGH

SOUTH BEND, Ind., March 5.—(AP.)—Spring practice call for Notre Dame's 350 football candidates was issued today by Coach Knute Rockne. Captain Fred Miller, of Milwaukee, left tackle, is the only regular to return, all the other varsity men being lost through graduation. The captain is the Milwaukee youngster worth $5,000,000.

Panthers Win District Flag

By JESS CARVER

HAD Pitt's great basketball team, and great it most certainly is, been forced to subscribe to its initial and only defeat of the season in the game Saturday with West Virginia, the Panthers would have suffered not one wit from loss of prestige. It would have been almost as much of an honor to have lost to the team that represented West Virginia Saturday as it was to defeat the same team.

It is only right that a champion arise to beat a champion.

There is no doubt but that the class of the Panthers' quintet, champions again of the Big Four as a result of having beaten the Mountaineers for the second time, is generally superior to that of West Virginia. Hyatt is a better player than any man on the West Virginia team. The Pitt attack is more deceptive, and the defense smarter. But the Pitt spirit, brave and valiant though it is, hasn't a thing on West Virginia.

The Mountaineers made a game stand Saturday night, and they made a sportsmanlike stand. Both teams played clean basketball—and gave proper exhibitions of the way in which two collegiate fives should conduct themselves. The attitude of the spectators, of the crowd that jammed every inch of space in the Morgantown High School gym was admirable—giving credit where credit was due without stint, and while paying roaring tribute to the fighting qualities of the West Virginia boys, was equally quick to praise the Panthers.

PANTHERS ARE "IN"

Pitt has definitely clinched the district championship for the season, as well as the Big Four title. With a single tri-state game remaining to be played, with Washington-Jeff tomorrow night, the worst the great Panther team can do is finish with a record of eight games won, and one lost, for a percentage of .888. Westminster, even if the U. P.'s win both their remaining contests with Geneva and Grove City, cannot do better than get a 12 won, two lost standing, a percentage of .85 points under what Pitt's final average would be. So Westminster, after a game fight, will have to content itself with its first Conference title—no mean prize.

It looks as though the Dukes clinched the championship for Pitt by knocking off Lawther's U. P.'s last week.

SPORT COMMENT by JAMES J. LONG

(Continued from Page Twenty-one.)

cording to report, it will be merely the entering wedge whereby Rickard will eventually buy controlling interest in the Giants from C. A. Stoneham, move the baseball club over to Yankee Stadium for its home games, and turn the Polo Grounds in an 11-year-round sports arena that will seat 100,000 persons at football games and 125,000 at fistic shows.

An enormous outdoor ice rink for the winter months also is contemplated, but it would be impossible to depend upon natural ice in a hockey schedule that part of the arrangements doesn't sound "so good."

Whether the rest of the story has any real foundation remains to be seen. It is possible that some strong National League interests may oppose the step, and even the Yankee owners themselves may not be in favor of it.

IT WOULD be a queer turn of fate if the Giants were to be shifted to the Yankee Stadium for their home games. It would be a case of the National League club renting quarters from a former tenant whom it evicted.

Tex Rickard.

Up to the end of the 1922 season the Yankees played their home games at the Polo Grounds, and it is said the rental they paid for three months' use of the place each season amounted to more than the Giants paid for the park for an entire year. In other words, the Giants were making money before the season opened, and without playing game.

But that wasn't all. With no other suitable field or stadium available in New York for other extraordinary sport events, the New York National League club had a monopoly on all the big fights and a number of football games, including the annual Army-Navy battle, which drew large crowds, and from the receipts at which the Giant owners were taking a cut of from 25 to 33 1-3 per cent.

THEN they became peeved at the Yanks and ordered them to get out. It proved the biggest business boner in the history of baseball, for the Yanks erected their present stadium on the other side of the Harlem River and since 1923 the Giants, instead of having the field to themselves as formerly, have had opposition.

Not only did they lose the huge rental the Yanks had paid for the use of the Polo Grounds, but most of the big fights and football games also went to the new stadium.

It amounted to setting up a competitor right next door to your own place of business.

RICKARD says he was compelled to get the Polo Grounds this year for boxing shows, at least, because the American League schedule would interfere with the holding of proposed fights at the Yankee Stadium.

The Yanks are booked to play at home from May 4 to 28, from June 27 to July 23, and from August 9 to September 1.

Bill Busch.

Tex says that would give him June and from July 24 to August 7 for outdoor boxing shows and he figures the time adequate for six matches he has planned—Tunney in a heavyweight title bout on June 14, Dundee and Hudkins in a welter championship scrap, Mandell and McLarnin in a lightweight titular shindy, Loughran and Delaney in a light-heavyweight throne argument, a bout between Lomski and a good light heavyweight, and perhaps a heavyweight elimination before a fall match for Tunney.

THE longest individual sport contest since the World War ruddely interrupted a game of checkers being played by post card between a man in Pittsburgh and a friend in Russia got under way yesterday, when more than 250 runners, including Bill Husch of Pittsburgh and Canzie Padula of Braddock, started on the long foot race from Los Angeles to New York, approximately 3,000 miles.

That spells a great many more starters than will come within a couple of miles of finishing in the contest, which is expected to be run at the rate of 50 miles a day and to be concluded in two months.

The man who makes the best time will win a prize of $25,000; the second man will receive $10,000; the third man $5,000, the fourth $2,500 and the six following runners $1,000 each.

SHOTS and PASSES by Julius Levin

THE E. P. Junkers of McKeesport will attempt to clinch the second-half laurels of the Pittsburgh and Ohio Valley League tonight when they invade Columbus Temple to meet the Siano Club.

The Junkers have two more games to play to complete their second half schedule, both with the Sianos, and they need only one victory to assure themselves of a place in the play-offs with the J. J. Micles, winners of the first-round title.

There is only one club that has a chance to tie the Junkers in event they lose their remaining games. The Somermans, who nosed them out in McKeesport Saturday, will go into a deadlock with the Junkers should the Tubers lose to the Sianos tonight at Columbus Temple and Saturday at McKeesport.

THE Community House varsity and reserve teams will face strong opposition next Thursday night at Community House, the varsity meeting the Penn Five of Sharpsburg, while the reserves clash with the Helms House Reserves in the preliminary contest.

Community House is scheduled to meet the Pittsburgh Lancers at Carnegie Tech next Saturday for the Allegheny Mountain Association A. A. U. basketball championship and the battle with Penn Five should put the North Siders in fine fettle for the title contest.

The preliminary game promises to vie with the main attraction in enthusiasm as both teams have been rivals for a number of years. The two teams hail from virtually the same section. The Community Reserves have made a fine record this season, losing only one game, that to Mifflin M. E. away from home.

THE Goldensons of the South Side have made arrangements to meet the Broadway Club of Beechview in a two-game series, the first of which is scheduled Thursday night on the Broadway floor.

The second contest will be played at the South Side Market House next Friday night. In event the two clubs split even there is a possibility of a third and deciding contest being arranged.

Besides the main attraction at the Market House Friday night the Goldenson Vanities will meet the strong Loeffler Girls, while the Dairy Cottage quintet engages the Osceola Club in the first preliminary.

FIGHT

(Continued from Page Twenty-one.)

day working out with Garfield Johnson and others and has impressed the fans who have watched him go through his training paces in the gymnasium of the Swissvale A. C.

Rosenbloom has established himself as a favorite here. He is a good showman and a high and fancy slapper who cuffs his opponents around with plenty of vim and vigor. If Brown is half as good as he is cracked up to be, it should be quite a fight.

Tug Phillips of Homewood and Jess Hoak, the free swinger of McKeesport, will appear in the eight round semi-final, Jack Unglo of Etna, erstwhile amateur star, will trade wallops with Denver Leonard of the Hill in the second shindy, and Young Nanci of Swissvale and Dave Brown of Atlantic City will do the honors in the opener.

LITTLE WASHINGTON SHOW

Andy Stahura and Joe Elrene top a bill that marks the resumption of professional boxing on a business-like scale in Little Washington tonight. It will be a 10-rounder, and the show will be held in the Washington Gardens. In three six-round preliminaries, Banty Reihner boxes Chuck Von, Abie Witz mixes with George Tomosky and Mule Brown meets Tom Warde.

U. S. Carpentier of New Kensington and rough little Louie DeArco of Cleveland are down for a 10-rounder at New Castle tonight, with John Kilvady and Jack Fitz meeting in a six-rounder on the same card. Phil Goldstein, local lightweight, boxes Joey Durando in a 10-rounder at Jersey City.

Other bouts billed tonight include: Young Stribling vs. Chuck Wiggins, 12 rounds, Cleveland; Battling Levinsky vs. Boy Blue, 6 rounds, Brooklyn; Cannonball Martin vs. Johnny Huber, 4 rounds, New York; Jimmy Byrne vs. Harry Dillon, 10 rounds, Chicago, and Phil (K. O.) Kaplan vs. Vincent Forgione, and Benny Valger vs. Joey Williams, 10 rounds each, Philadelphia.

ZIVIC SCORES KNOCKOUT

Pete Zivic, local bantamweight, obtained revenge for his stablemate, Allentown Johnny Leonard, in a bout in New York Saturday night when he knocked out Lou Moscowitz in the first round. Moscowitz had stopped Leonard in the first round a few weeks ago. Joey Katkish lost a six-round decision to Al Singer in a preliminary to the Zivic-Moscowitz bout.

California Joe Gans is slated to arrive in McKeesport several days in advance of his 10-round battle with Joey LaGrey there next Thursday night.

GIRL, 16, REPRESENTS U. S. IN STATE MEET

LONDON, March 5.—(AP.)—With Miss Maribel Winson, 16-year-old Boston girl, competing for the United States, the women's figure skating championship of the world opened this morning at London's new ice club. The other competitors were from Norway, Sweden, Austria, England and Canada. They included Sonja Henie, of Oslo, Norway, who won the Olympic championship recently at St. Moritz, and Miss Constance Wilson, of Toronto, Canada.

Most of the day was devoted to the execution of compulsory figures. The finals will be decided tomorrow afternoon after an exhibition of free skating.

PITT BECOMES MEMBER OF EASTERN SWIM GROUP

NEW YORK, March 5.—(AP.)—Applications for associate membership in the Eastern Intercollegiate Swimming Association from Army, New York University and the University of Pittsburgh were passed upon favorably at the annual spring meeting of the organization here yesterday.

Final plans for holding the intercollegiate title tests at the University of Pennsylvania March 23 and 24 were discussed. By granting West Point, Pitt and New York University associate memberships, the association made the swimmers from these colleges eligible for the coming individual championships.

LATZO WITH JOHNSTON

NEW YORK, March 5.—(INS.)—James J. Johnston has signed a five-year contract to manage Pete Latzo, former world's welterweight champion. Johnston, who also holds an interest in Jack Sharkey and Mike McTigue, hopes to match Latzo with Mickey Walker, middleweight champion.

WALTONS MEET HERE

The annual meeting of the Pittsburgh Chapter of the Izaak Walton League will be held tonight in the Rehearsal Hall of the Carnegie Institute. Election of officers will be the main business to be transacted.

Willie Kohlemainen Leads Marathoners

By Universal Service.

PUENTE, Cal., March 5.—Willie Kohlemainen of Finland, cousin of Hans Kohlemainen, winner of the 1920 Olympic games marathon, is off to a good start in C. C. Pyle's Los Angeles-to-New York grind. He led a field of more than 250 runners and walkers into Puente last night. This city was the first stop on the route mapped out by Pyle.

The Finn finished the 16 miles in one hour, 58 minutes and 29 seconds, and was not even breathing hard.

Kohlemainen is one of the favorites to capture the $25,000 purse posted by Pyle. The runners left Ascot Speedway at approximately 3:30 o'clock yesterday afternoon.

Following Kohlemainen into Puente were Gunnar Nilson, who was two minutes behind the leader. Richmond was third, the Hopi Indian, Quomawahu, fourth. The latter is also one of the favorites.

The remainder of the first 10 to finish were as follows: Fifth, Fager; sixth, Erickson; seventh, Cento; eighth, Gonzales; ninth, Payne; tenth, Wamtimen.

Heidelberg Eliminated

(Continued from Page Twenty-one.)

defeat by a 2 goals to 1 score at Magyar Field here.

Never in the history of the game in the West has a team been buffeted around by the elements as was Heidelberg, and when half time arrived after fighting uphill in the face of a terrific wind and sleet storm the players came into the dressing room literally covered with ice from head to foot. Just why Referee Jarvis did not call the game could not be understood by the fans that braved the elements. Heidelberg, who again had the misfortune to loose the toss of the coin, had to kick uphill and against the storm.

Storm clouds started to gather from the lake and rain began to fall at noon. This naturally kept down the crowd.

The crowd numbered about 1,000 and the bitter cold wind, accompanied by the driving rain, made things uncomfortable.

Heidelberg's defense was wonderful under this handicap, for the Magyars, realizing that it was a glorious chance for victory, threw everything into the game. Gallagher was the star on the attack.

Gallagher scored the first goal for Cleveland, touching the ball neatly beyond Courtley's reach after Kane had swung the ball across the field in a neat movement.

Heidelberg's front line tried hard to get into operation, but whether it was the buffeting of the storm or the vigilance of the Magyar defense, the fact remains the Green and Gold never looked like scoring.

Still keeping up the pressure, the Forest City eleven further increased the lead when Grothe banged the ball into the net from a scrimmage.

Pittsburghers felt that the two-goal lead would soon be nullified when that Heidelberg Tornado swung into action, but they figured without the Magyar strategy board. The ball was kicked out of bounds on every possible occasion and much time was wasted.

The usual teamwork was missing and chances galore to even up the score were missed. The Magyar defense took a terrific lacing, but goals would not come. This was due to the wildness of the Heidelberg forwards. Chappell, Donnelli and McCosky firing the ball over the bar when a little steadiness might have brought better results.

With 10 minutes to go a wild scramble started around the Magyar goal and P. Donnelli shot the ball into the net. Even this success did not seem to rouse Heidelberg from the lethargy it had settled into.

This lasted until Referee Jarvis blew the final whistle heralding the fact that Heidelberg had passed from the picture as a contender for the amateur championship. The team gave its worst exhibition of the season. This was due, no doubt, to that terrific battle it had to stage in the first 45 minutes. No team could have faced that storm and won the game.

The lineup:

Magyars—2.		Heidelberg—1.
Samogyi	G.	Courtley
Imrie	R. B.	Vallani
Hoffmann	L. B.	Fagan
Emery	R. H.	Grauly
Albrecht	C. H.	O'Donnell
Russell	L. H.	Stenzel
Liptak	O. R.	Chappell
Kane	I. R.	Donnelli
Grothe	C.	Donnelli
Gallagher	I. L.	McCosky
McLean	O. L.	Jones

Goals—Gallagher, Grothe, P. Donnelli. Score at half time—Magyars 2, Heidelberg 0. Referee—Jarvis, Youngstown, O.

SPEAKING of SPORTS by HARRY KECK SUN-TELEGRAPH SPORTS EDITOR

(Continued from Page Twenty-one.)

will roll on Friday and Saturday, March 23-24.

These are the only teams entered from Pittsburgh this year, which reflects the general decrease in interest in tenpin bowling in these parts in favor of the rubber-band duckpins. In former years, this city almost invariably sent a large delegation to the A. B. C. The newer generation of bowlers, however, has shown a great liking for the smaller pins and lighter balls and it remains for the gradually thinning ranks of the veterans to uphold the prestige of this community at the A. B. C.

IN PAST years, Pittsburgh has captured its share of honors in the A. B. C. Harry E. Smyers of this city set an all-time record in the individual event with a high score of 749 in 1924, and, two years later, Eddie Votel of East Pittsburgh won the same event with a count of 731, which gives him the runner-up honors. Harry Cavan of this city won the individual title in 1919 with a count of 718, the fifth highest score ever made in that division. Thus, in the last nine A. B. C. tournaments, Pittsburgh has won the singles title three times, and placed all three men among the first five in high scoring in the 28-year history of the event.

This city never has won in the doubles, five-men event or all-events, but always has finished well up among the leaders and gathered in a large share of the prize money in the aggregate.

LAST year's A. B. C. champions were the Tea Shops team of Milwaukee in the five-men event, M. Flick and F. Snyder of Erie, Pa., in the doubles, W. Eggars of Chicago in the individual rolling and H. Spinella of New York in the all-events.

The record scores at which this year's bowlers will shoot are:

Singles, Harry E. Smyers, Pittsburgh, 749, rolled in 1924; doubles, H. Thoma and C. Thoma, Chicago, 1,388, rolled in 1924; five-men event, Tea Shops, Milwaukee, 2,193, rolled last year, and all-events, Billy Knox, Philadelphia, 2,003, rolled in 1923.

Jimmy Smith and H. Spinella are the only bowlers who have won the all-events twice, Smith in 1911 and 1923, and Spinella in 1922 and last year. Back in 1916 a triple tie resulted for the lead in the singles, requiring a roll-off. There have been three roll-offs of ties in the individual event and one in the doubles, but none in the five-men or all-events.

PROMINENT names are missing from the roll of Pittsburghers who will compete this year. The Votel brothers are not among the entries, nor are other notables. Following are those who will compete, according to the official list of entries:

J. Lehner, L. Carroll, A. Hogel, S. Kuchler, A. Brantner, H. Rickert, P. Snyder, J. Bauer, H. Schmidt, F. Barth, P. Hornick, G. Braun, P. Harper, T. Aschenfelter, E. Rennie, L. Marone, W. Williams, W. Secrist, H. Hutchinson, H. Gearhart, G. McKee and G. Gundelson.

With this mere handful of only 22 men from a formerly large ten-pin center competing, is it any wonder that the American Duck-pin Congress recently was formed here by the alley owners, who recognize the supremacy of the duck-pin sport in their vicinity? This organization will hold its first national duckpin tournament here, on the Haus alleys, April 9 to 21, and hopes in time to make the competition as large and outstanding, if not more so, as the big tenpin competition, although the latter has a start of 28 years, having been first staged back in 1901.

THE time will come when the tenpin game will be as extinct hereabouts as the well-known dodo bird, if, indeed, it is not almost here already. Contrast Pittsburgh's entry of only four five-men teams, 11 doubles pairs and 22 individuals with Buffalo's 16 teams, Chicago's 176 teams, Cincinnati's nine teams, Cleveland's 13, Denver's 12, Detroit's 20, Erie's nine, Fort Wayne's six, Louisville's 15, Milwaukee's 49, New York's 14, Omaha's 17, Peoria's 14, St. Louis' 27, St. Paul's eight and 10 from Springfield, Ill., and the handwriting on the wall may be easily discerned for the large pin sport insofar as its life and usefulness in Pittsburgh are concerned.

Kansas City, where the A. B. C. tourney is being staged, has 1,507 five-men teams entered of a total of 2,251 from 15c cities.

Canonsburg Boy Gets Release From Giants

AUGUSTA, Ga., March 5.—(AP.)—Joe Klinger, an outfielder purchased by McGraw from Norfolk, had the distinction today of being the first rookie to depart from the Giants' camp. After coming from Canonsburg, Pa., for three meals and a night's rest he was notified that he had been sold to Little Rock.

When Terry and Jack Cummings, who are on the way, arrive, the absentees on the New York roster will be diminished to Roush, Crawford and Aldridge.

COGSWELL ENTERS MEET

Ray Cogswell of Edgewood will represent the Pittsburgh Athletic Association in the Allegheny Mountain Association A. A. U. championship swimming gala to be held at the Pittsburgh Natatorium on Monday evening, March 12, under the auspices of the Pittsburgh Aquatic Club. He will compete in the 220-yard free-style swim for men.

M'PHAIL WINS GOLF EVENT AT PINEHURST

PINEHURST, N. C., March 5.—(INS.)—W. F. McPhail, of Boston, today was the winner of the annual Spring golf tournament here. McPhail defeated Robert Harlow, of New York, by 7 and 6 in the final match, which had been postponed a day because of Harlow's illness.

I. S. U. DEFEATED

The Amateur Skating Union of the United States has been officially recognized as the controlling body of amateur winter sports as a result of a mail vote taken by the A. A. U. directors. The vote brings to an end the controversy that existed between the A. S. U. and the I. S. U.

SWIM HEAD NAMED

NEW YORK, March 5.—(INS.)—Herbert J. Vollmer, 17, is the newly elected president of the Eastern Intercollegiate Swimming Association. He succeeds Andrew J. Wilson, Yale, '13.

SOCCER RESULTS

Magyars	2	Heidelberg	1
German Sport	2	Pittsburgh	0
Mustard Hollow	4	Harmarville	3
Westinghouse	3	Braddock United	0
Dusers Thistle	2	Thom Run	0

LA PALINA
"Men Pick Me By Choice"
(says the girl on the La Palina box)
"Most ordinary 'favorite' cigars are picked by accident. A man tries one—likes it better than his old brand—smokes it for a while—and tries again!
"Not La Palina. Here's a cigar that men recommend to their friends. Urge them to try its wonderful bouquet, its fragrant smoothness, pleasing taste and above all its *balanced* mildness.
CONGRESS CIGAR CO., Inc.
Philadelphia, Pa.
In a large variety of popular sizes and shapes, from 10c to 3 for 50c
mild

America's largest-selling high-grade cigar . . . *over a million a day*

LA PALINA CIGAR

made good

BOCK-STAUFFER CO., *Distributor*, 1111 Penn Avenue, Pittsburgh, Pa.

BUCS SET FOR CAMP FRAYS

HEIDELBERG OUT OF RACE

SUN-TELEGRAPH SPORTS

BEST IN PITTSBURGH — MONDAY, MARCH 5, 1928 — TWENTY-ONE

CHAMPIONS LOSE TO MAGYARS BY 2-1

By TOM BIRKS,
Sun-Telegraph Staff Correspondent.

CLEVELAND, March 5.—Heidelberg's hopes of creating history by twice winning the National Amateur Soccer Cup passed into discard yesterday, when a terrific battle against a combination of the Cleveland American-Magyars and one of the worst blizzards ever experienced in the Forest City, saw the Green and Gold-clad Pittsburghers go down to

Continued on Page Twenty.

THE WANERS

One More of 'Em

With Pirates

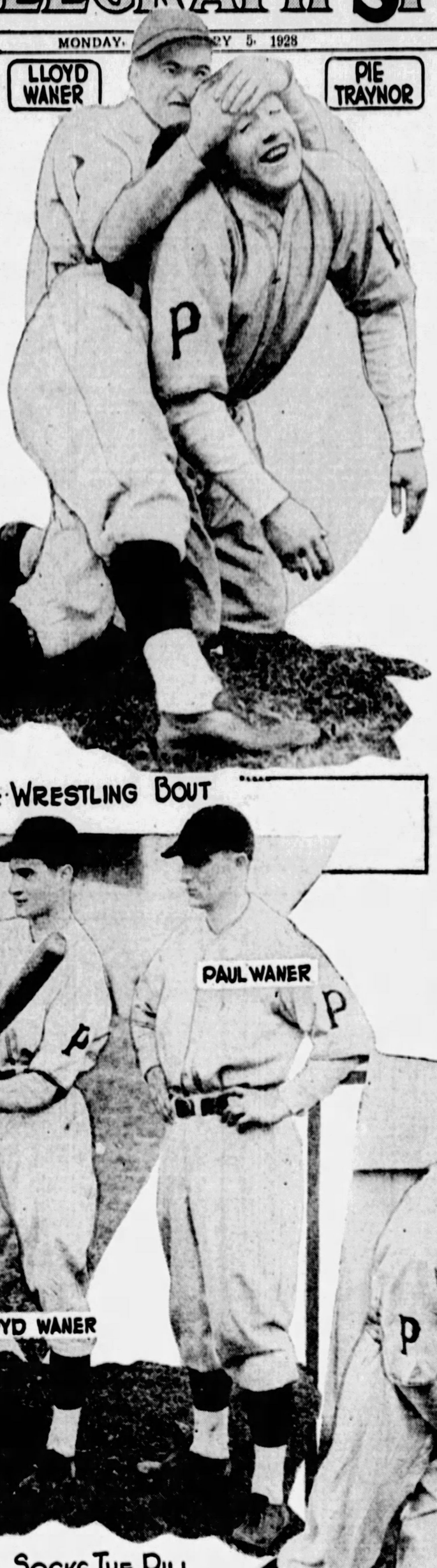

A LITTLE WRESTLING BOUT

LLOYD SHOWS 'EM HOW HE SOCKS THE PILL.

BIGGER AND BETTER

Grows the Waner family of the Pirates. Here we have now not only Paul, the first of the tribe to enter the major leagues, but also his brother, Lloyd, who made good along with him last year, and Travea Waner, a cousin, who is gallivanting with the squad at the Paso Robles camp.

ROUGH STUFF

This picture depicts a little of the horseplay in the Pirates' training camp. Lloyd Waner and Capt. Pie Traynor are going to it a la Strangler Lewis and Joe Stecher. Deponent sayeth not which man won, but, anyway, it was SOME bout.

SPEAKING OF SPORTS

by HARRY KECK
SUN-TELEGRAPH SPORTS EDITOR

IF YOU have an eye or an ear for figures, you will find something interesting about the annual A. B. C. bowling tournament, which opens at 7:30 this evening at Kansas City.

It is the twenty-eighth annual A. B. C. tournament, held in 1928 and will be rolled over 28 alleys.

THE A. B. C. tournament is the red-letter event of the bowling sport. This year it has attracted a world's record entry of 2,251 teams. It will require almost constant rolling until April 2 to dispose of the large field.

It will not be until March 19, or two weeks from today, that the first Pittsburgh team will get into competition. This will be the Sannier Wilhelm No. 2 team, of which Fred Barth is captain. The Sannier Wilhelm No. 1 team, with L. Carroll as captain, will roll on the same squad, taking the alleys at 10:15 that night. They will roll the singles and doubles the following day. The P. A. A., Nos. 1 and 2 teams

Continued on Page Twenty.

GENERAL PERSHING'S SON QUITS YALE CREW

NEW HAVEN, Conn., March 5.—(INS.)—Francis Pershing's action in withdrawing from the freshman crew at Yale was taken at the request of his father, Gen. John J. Pershing, it was learned today.

The commander of the A. E. F. in the World War is said to believe that the exertion might prove too much for his son.

PLAYERS ANXIOUS TO SEE ACTION

By CHARLES J. DOYLE,
Sun-Telegraph Staff Correspondent.

PASO ROBLES, March 5.—The Pirate Regulars and Hooligans are ready for the first camp battle of the year which is slated for tomorrow afternoon. Manager Donie Bush today gave out his batting orders for the initial fracas. Here's the way the two squads will form:

YANNIGANS	REGULARS
Bartell, 2nd	L. Waner, cf
Brickell, rf	Adams, 2nd
Cronin, ss	P. Waner, rf
Harris or Scott, 1b	Wright, ss
Gotteliber, 3b	Traynor, 3b
T. Waner, cf	Grantham, 1b
Comorosky, lf	Barnhart, lf
L. Hemsley,	Smith, Scott, c
Haeffner, c	2 rookie hurlers
Hill, Miljus, Kremer, p	to be chosen.

The orders are subject to quick revision. Left field, for instance, may be changed. Bush wants to have Barnhart and Comorosky both at top form so he will keep each in this position.

If Commy remains in the Hooligan lineup it does not necessarily mean that he will be on the bench when the season opens.

The Pittsburgh pilot plans to follow the method that keep the first-string hurlers in the lineup of the Yans. This plan enables the favored team to swing at the kind of pitching it will see when the season begins.

REARDON TO UMPIRE BUCS' EXHIBITION GAMES

NEW YORK, March 5.—(AP.)—Approval of the selection of umpires for the exhibition training games of six National League clubs was announced today by John A. Heydler, president of the league.

They are: With Brooklyn, William J. Klem; New York, Charles Pfirman; St. Louis, Charles Moran; Boston, Sherwood Magee; Philadelphia, Dolly Stark; Pittsburgh, Jack Reardon.

IS SPARKY WELCOME? WELL-----!

PHOTO BY D. E. BENJAMIN, SUN-TELE PHOTOGRAPHER WITH PIRATES.

LOOK AT THE BOYS GREET HIM!

First picture of Sparky Adams, the new second baseman of the Pirates, being welcomed to the Paso Robles training camp. He'll round out a sweet-looking infield. The Corsairs gave up Kiki Cuyler to the Cubs for him during the winter, and received Pete Scott, the outfielder-catcher, along with Sparky to close the deal.

ROSENBLOOM BATTLES BROWN TONIGHT

MAXIE ROSENBLOOM of New York goes after his third victory over a highly-touted Negro opponent in the Motor Square ring tonight. He already has beaten Homer Robertson and Garfield Johnson there and now he meets Bobby Brown of Havana, Philadelphia and intermediate points, who also has beaten Robertson and added some other notables to his list of victims.

Brown, who is managed by Al Lippe of Philadelphia, is represented to be a black Harry Greb in shiftiness and general ring maneuvering and besides is said to be the owner of a punch that carries a knockout force. He has been here since Thurs-

Continued on Page Twenty.

Braddock To Face Test

By VERNON A. SWARTSFAGER.

BRADDOCK HIGH and Har-Brack and not Monessen and Sewickley will fight it out tonight in the Pitt Stadium in a W. P. I. A. L. championship elimination game. The schedule tonight was to have been offered tomorrow, but a last minute switch was brought about as Monessen is staging a celebration tonight.

Braddock emerged on top in Section 8 after a hard battle, and it was only recently that the team began to show the form expected of it. Har-Brack copped the title in Section 1.

SPORT COMMENT by JAMES J. LONG

IS ONE of the most famous baseball parks in the country, the Polo Grounds in New York, to pass out of existence as a National League landmark and a home of the diamond sport.

C. A. Stoneham.

The die would appear to be cast to that end if we could take it for granted that reports from Gotham are founded on facts, for it is said that preliminary steps are being taken in a huge deal with that purpose in view.

That Tex Rickard has practically closed negotiations for a new lease on the Polo Grounds that will give exclusive use of that park for boxing shows in the summer for the first time since the Dempsey-Firpo fight in 1923 is pretty well understood. Rickard himself confirms it.

BUT it is said the transaction will not end there. Instead, ac-

(Continued on Page Twenty.)

CHILLY SAUCE

BY CHILLY DOYLE
Sun-Telegraph Staff Correspondent.

PASO ROBLES, March 5.—"I'm on pins and needles to see that new infield in action," remarked Chic Fraser as he watched the Pirates in a peppery session in the big ball park. Fraser has been studying the diamond sport for 35 years, but there is ever a new thrill for him. Bush's revamped foursome holds the spell for the big game hunter, and a lot of other folks feels the same way as Chic.

GRANTHAM has almost twice as much pepper while adorned with a first base mit. There was something about the keystone sack that harassed the Arizona Greyhound. Boots is as loose as the Goose of baseball lore when he bounces around the gateway post. And when he starts to hound he's a treat. It is doubtful whether Sprout Waner can "take" George in a foot race.

JOHNNY GOOCH'S 1910 "Gulley Jumper," will not grace the streets of Pittsburgh this year, moves the pity. And no more will Socko ride it triumphantly into Nashville. The famous gas buggy, for which Gooch paid something like $100 after the car had been driven almost 150,000 miles, finished second in a smash up recently. The car was a mess, one of those towing autos rushed to the scene quickly after the crash, the wrecking crew and Gooch sized up the wreckage in the ditch.

"How much will it cost to take it in?" asked the Pirate.

"Forty dollars," snapped the tow boss.

"Leave it there," retorted Gooch.

Parks Manager Repudiates Links Plans

The unofficial set of plans for the new golf courses in the North and South Allegheny County Parks, published prematurely, but not by The Sun-Telegraph, were repudiated today by John Jay Burke, city manager of the parks. His denial confirmed the statement of Superintendent of County Parks P. B. Reese, who said the released drawings were absolutely unauthentic.

"The County Commissioners and Superintendent Reese are holding the plans under advisement at this time," said Burke, "and there will be many changes in them for both parks before they are officially completed and released. The superintendent is not satisfied with the plans in their present state and expects to revise them thoroughly. He is taking into consideration other park facilities not utilized by the architect."

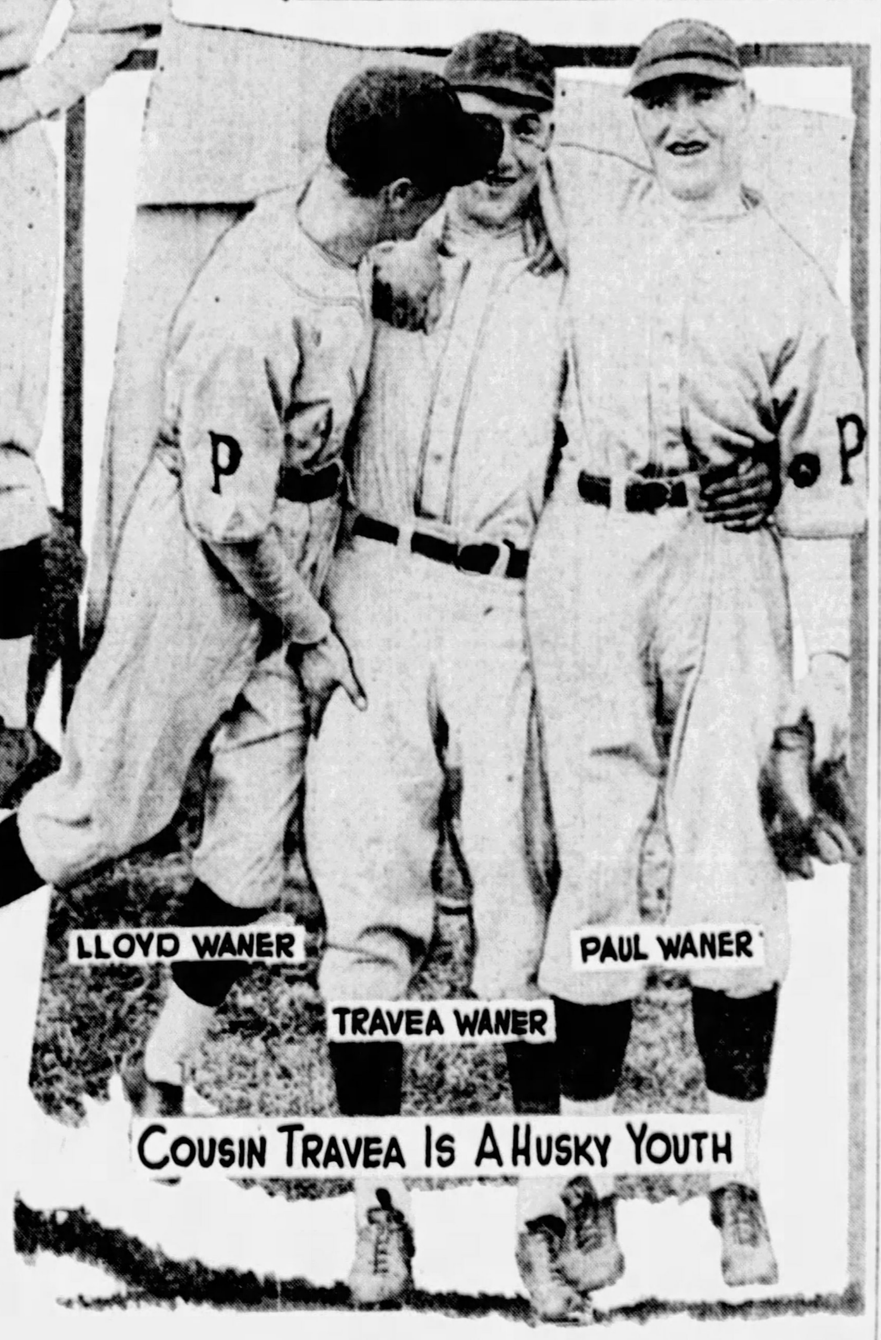

PHOTOS BY D. E. BENJAMIN, SUN-TELE PHOTOGRAPHER WITH PIRATES.

TRAVEA THE SANDOW

For a youngster, Cousin Travea Waner is quite a strong man. Just amaze yourself with his above exhibition of weight-lifting. He is holding up Lloyd and Paul as easily as if they were no relatives of his—and everybody knows that relations, and especially poor ones, are always with us, like death and taxes, and are to be deplored. Not that this crack is meant to apply to the Waners. A lot of young men would like to be related to them by blood and in baseball playing ability.

STOCKS-BONDS-GRAIN-PROVISIONS-LIVESTOCK

Forbes

Atlanta Joins Air Cities; Its Record Trade Growth.

—By B. C. FORBES

ATLANTA, March 4.

HERE is another city where the air is full of flying talk. Within a few weeks Atlanta will be prominently on the national air map. Daily service direct between Atlanta and New York is to be established. Mail now takes 32 hours. The air mail will take nine hours. A whole business day will thus be saved and a day's interest saved on money sent from one city to the other. Letters mailed before 5 in the evening will reach their destination the following morning.

LATER in the year Atlanta will have, also, direct air service with Miami. It will be the half-way stop on the new 15-hour service between New York and Miami, with Jacksonville, one of the most solid cities in Florida, as the mid-way stop.

Our Department of Commerce is planning to have this new air service extended to Mexico City, provided Mexico fulfills its program to inaugurate an air line between Mexico City and Nuevo Laredo, just across the Rio Grande from Laredo, Tex. with a link to Tampico. Our post-office department stands ready to begin service between San Antonio—already hooked up with Dallas—and Laredo and then will come service between Laredo and New Orleans via Houston, with a line scheduled between New Orleans and Atlanta.

Until one makes a journey over this country, it is difficult to realize the progress being made in instituting air transportation. Mail lines unquestionably will be followed in the very near future by passenger lines—in combination. The Fitcairn Aviation Company of Philadelphia, which will conduct the Atlanta-New York line, plans to carry passengers before long.

ATLANTA'S amazing manufacturing growth, described in the previous column, has been almost matched by her expansion in wholesale and retail trade. Retail trade has blossomed from some $20,000,000 in 1900 to $178,000,000 in 1926. Wholesale trade in the same time expanded $500,000,000, an extraordinary record. Bank clearings, meanwhile, have increased from $94,000,000 to almost 3½ billion dollars. Is this a national record?

ATLANTA'S unique railway facilities have contributed invaluably to her growth in both manufacturing and distributing. Eight railway systems send 15 main lines radiating in all directions, carrying 150 passenger trains daily. Over 500 merchandise and baggage cars originate in and move out of the city every 24 hours. George M. West, the live-wire ex-president of the Chamber of Commerce, points out the interesting fact that the Southern Railway has lines striking out of the city in five distinctly different directions, a showing not matched by any other road in any other city.

AFTER journeying thousands of miles, encountering all kinds of hotels, it always is a pleasure to reach Atlanta, because the palatial Biltmore Hotel, courageously built by William Chandler, of the family to which Atlanta owes so much, is not surpassed by any hotel in New York, Chicago or any other city. And, after all, an ideal hotel is among a city's best assets and advertisements.

(Copyright, 1928.)

DIVIDEND NEWS

Regular on Salt Creek.

Salt Creek Consolidated Oil Company declared the regular quarterly dividend of 20 cents a share, payable April 2 to stock of record March 15.

* * *

Universal Pipe.

Universal Pipe and Radiator Company declared regular quarterly dividends of 50 cents on common stock, payable April 2 to record March 15, and $1.75 on preferred, payable May 1 to record April 16.

* * *

Morgan Lithograph.

Morgan Lithograph Company regular quarterly $1.25 on common, payable April 2 to record March 20.

* * *

Central and Southwest Utilities.

Central and Southwest Utilities regular quarterly 75 cents on common, payable April 14 to record March 31.

* * *

Middle West Utilities.

Middle West Utilities Company regular quarterly $1.75 on common, payable May 15 to record of April 30. Preferred dividends were also declared.

* * *

Holly Oil.

Holly Oil Company regular quarterly 75 cents, payable March 31 to record March 14.

* * *

Eastern Steamship.

Eastern Steamship Company regular quarterly $1.75 on first preferred and 87½ cents on no-par preferred.

COTTON MARKET

NEW YORK, March 5—The cotton market opened steady today at an advance of 3 points to a decline of 2 points. A little selling on relatively easy Liverpool cables appeared to be more than offset by trade buying and covering, the latter probably promoted by failure of the weather map to show expected rains in the Southwest over Sunday. While trading was rather quiet, prices held steady during the first hour.

May sold up to 18.50c and October to 18.04c, net advances of about 8 to 10 points on active positions.

Private cables reported hedging, with sentimental and Bombay selling in the Liverpool market early, the decline being followed by moderate rallies on trade calling and local buying.

The early advance extended 18.55c for May and 18.08c for October or 17 to 18 points above Saturday's closing quotations. Trading was quiet but offerings were light and the market responded readily to small buying orders which appeared to come from sellers of late last week. Some trade buying was also reported but the advance met a little resisting and prices showed reactions of 2 or 3 points from the best at midday.

Pittsburgh Clearing House.

	Exchanges.	Balances.
Today	$25,002,170.56	$11,047,253.34
Week ago	24,196,820.61	11,637,527.88
Year ago	28,126,197.21	12,750,267.04

MENTION THE SUN-TELEGRAPH WHEN ANSWERING ADVERTISEMENTS.

NEW YORK CLOSE WITH COMPARISONS

STOCKS	Monday High	Low	Close	Mar. 3	Feb. 27
Abit P & B	76¼	75½	76¼	75	....
Abrah & S	104⅜	104⅜	104⅜	105	96¼
Do pref	111	111	111	....	....
Adv Rumly	13½	13	13½	....	13½
Do pref	39	39	39	....	....
Ahum Ld	3	3	3	2⅞	3
Air Redn	180½	180½	180½	180⅜	179⅜
Ajax Rub	10⅛	10	10⅛	10¼	10
Alaska Jun	3½	3½	3½	3⅜	3⅜
Alb P W P	26	26	26	25½	....
Do pref	109¾	109¾	109¾	....	109¼
Allied C & P	152½	150⅜	152½	150½	146⅜
Allied Mnr	120	119	120	119	119
Amal L'th	....	....	....	....	....
Do pref	70	70	70	....	70
Am de Cuc	30¾	29⅜	29⅜	30½	29½
Am Agricm	18⅜	18½	18⅜	18	17⅜
Do pref	62¾	60⅜	61¾	60⅜	59½
Am Bos M	21½	20⅜	20⅜	20¾	....
A B Sh P'p	42⅜	42	42⅜	42½	43
A Bos Rty	15⅛	15	15⅛	15⅛	15¾
Do pref	57	57	57	....	57½
Am Can	79⅜	77⅜	79	77½	75⅜
A Car F'y	105¾	105	105¾	104½	105
Am Chicle	75	74⅜	75	73½	71⅜
A Dry Syn	12⅜	12	12	12	12½
Am Elec T	65⅜	61	65½	66¾	....
Am Exp	184	184	184	185	183¾
A For Pw	23	22⅜	23	23	22⅜
Do pref	108	108	108	....	....
A Hide & L	12	12	12	....	....
Do pref	55¾	55½	55⅜	....	55½
A Home Pd	66⅜	65	65⅜	66	60
Am Ice Sc	32½	32⅜	32½	32½	31¼
A La F&P	6	6	6	....	....
Am Int st	79¾	78½	78½	78¼	72¾
Am Lin'ed	73¼	70¾	72⅜	70⅜	70½
Do pref	95	94⅜	94⅜	92⅜	94¼
Am Loco	111½	111¼	111½	111	....
Am Metal	40⅜	40	40	40	40
A Pw & L	65¾	67⅜	65½	67¼	66
A Radiat	140	137½	139⅜	138¾	137⅜
A Republic	61⅜	61	61⅜	61½	64⅜
Am S Bus	61	61	61	61⅜	57½
Am Sm't	40	40	40	39¾	39
A Sm&R	173⅜	171½	172¾	171	170⅜
Am Stuff	159	159	159	158	156
A Sug Ref	60⅜	56¾	59½	56¾	55½
Do pref	114⅜	113½	114⅜	114½	113
Am Sugar	60	60	60	59¾	58⅜
A Sumat	51	50⅜	51	51¼	48½
A Tob Chile	27	26½	27	26½	26⅛
A T & T	180⅜	179½	180	179⅜	177⅜
Am Tob	163¼	163	163½	....	162½
Do B	164⅜	163	163¼	163⅜	....
A Typ F'rs	....	....	....	118	118
Do pref	113	112½	113	....	....
A W Wks	....	....	....	....	....
Do new	55	54	55	54⅜	93¼
Am Wool	24⅜	23⅜	23⅜	23½	....
Do pref	59	58⅜	58⅜	58⅜	59
A Zinc & L	16⅜	16	16⅜	16	16
Do pref	72	69	71½	68⅜	68½
Ana Co Cp	55	54	55	54⅜	55
An Dr Md	58½	58½	58½	....	56
Anm Hl A	14⅜	14⅜	14½	14¼	14
Anm Hl B	8⅜	8⅜	8⅜	8½	8⅜
Anm Hl pf	79	77⅜	77⅜	77⅜	77¼
Armst Ck	44⅜	44	44	44½	44
Ass'd Dr Gd	42⅜	42	42	42¼	42⅜
Ass'd Oil	38½	36½	36½	....	....
A T & S F	184⅜	183¾	184	183⅜	185
Do pfd	99¾	99¼	99¼	....	98
At Coast L	170	170	170	169	172
Atl Ref	102½	102½	102½	103	101¼
Atlas Pow	70	66½	70	66¼	....
Do pref	109	108¾	109	109	108
Atlas Tac	11⅜	11	11	....	11¼
Aust Nitr	5	5	5	....	4⅜
A Cyd A	71½	71⅛	71⅜	....	....
Auto Sc C	9	9	9	....	8⅜
Do pref	342⅜	338⅜	338⅜	....	....
Atwtrop A	46⅜	46	46¼	46	47⅜
B & O	111¾	111½	111¾	111⅜	111⅜
Barnsl'l A	23⅜	23¼	23¼	24	22¾
Baruk Ins	....	....	....	133	129½
Do 1st pf	109	109	109	....	108⅜
Bayuk P	77½	77	77	....	76¼
Beld & H	20	19¾	20	19¼	19½
Bel N Rys	....	....	....	....	....
Do P pref	86½	86	86⅜	86	85⅜
Beth Stl	59	58	58½	58¼	56⅜
Do 7% pf	119¼	119¼	119¼	120¾	120⅜
Best & Co	58⅜	58¼	58¼	58	56¼
Beech-Nut Pk	61	60⅜	61	....	....
Blaw-Knox	36⅜	35¼	35¼	36½	36
Blumenthal	....	....	....	....	....
Do pref	93	92¾	93	93	....
Bon Ami	70¼	67⅜	69½	67⅜	68¼
Booth Fish	6¼	6⅛	6¼	....	....
Do 1st pf	43	43	43	....	....
Borden Co	166	166	166	....	165
Bot y Ch A	21	21	21	....	20
Briggs Mfg	22¾	22¼	22½	22¾	21¾
British Sti	3⅛	3⅛	3⅛	....	....
Do 1d pf	7	6¾	6¾	....	....
Fkn Cdis	229	227¼	227½	227¾	224¾
Bkn Man	63¾	59¾	63	59⅝	57⅜
Do pref	89	89	89	....	85½
Bkn U Gas	152	152	152	151½	....
Brown Sh	48	48	48	47⅜	....
Brun Tre	17⅜	17⅜	17⅜	17⅜	17½
Brun-B C	31⅜	29½	31⅜	29¾	29⅜
Buffalo Erie	....	....	....	....	26¾
Bu C V p	37⅜	37	37¼	36⅜	35
Burns Bros	....	....	....	....	....
Do B	16⅜	16⅜	16⅜	....	....
Burr Ad M	157½	156⅜	157½	....	155¾
Bush Ter	61	61	61	....	60
Bush T Bpf	115½	115½	115½	....	115¾
Butler & Z	6	5⅝	5⅝	5¾	6⅜
Butte & S	10⅝	10	10	10¾	9¾
Butterick	46½	46⅜	46⅜	45¾	....
Buyers Co	97	94	95½	94⅜	93⅝
Calif Pack	72¾	71⅝	72	71⅝	74½
Calif Pet	25⅜	25¼	25¼	25¼	25¼
Calif & L	2	2	2	2⅛	2⅛
Cal & Ariz	92¼	91¼	92	92⅜	93⅜
Cal & Hec	21½	21⅛	21⅛	21½	22⅛
Can Dig Ale	64⅜	63¾	64	63½	61⅜
Can Pacific	207¾	205	207¼	205	203
Case T Mch	259	258	258½	256	250
Do pref	126⅝	126⅛	126¼	....	....
Cent Aguir	29¼	29	29¼	29	29¾
Cent Rich	13¾	13¼	13¾	13	12
Cerro De P	62⅜	62	62⅜	62	63½
Cert-Teed	58¾	58½	58⅝	58¾	58⅝
Chad Ch M	5¾	5¼	5¾	5¾	5¾
Do pref	15¾	15⅜	15⅝	15¾	....
Chem & O	191¾	190	191	189¾	190
Ches Corp	74½	74	74½	74⅛	74
Chi & E Ill	....	....	....	....	....
Do pref	64	64	64	....	64¾
Chi Gt W	11	11	11	10½	11¼
Do pref	22¾	22⅜	23½	22	24⅜
C M & St P	22¾	22¼	22¾	23	17¼
Do pref	37¾	37¼	37½	....	....
Chi North	82	81½	82	....	81¾
Do pref	140¼	140	140	....	....
C R I & P	111	109⅝	111	110⅛	109¾
Do 6% pf	101¾	101¼	101¾	100⅜	....
Do 7% pf	107⅜	107⅛	107½	....	107
Chi T Oth	37½	37	37	37	37
Childs Co	44	43½	43½	....	44
Chile Cop	38¼	37⅜	38⅛	37⅜	38½
Chrysler M	60⅜	60	60⅛	60¼	57⅜
Do pf A	115	115	115	....	....
City Stre B	82½	82⅜	82⅜	82	82½
Cit Peak	92⅜	91½	92⅜	91⅝	93
Coca-Cola	139½	138¾	138¾	136½	131⅜
Colg & Pal	84½	82	84¼	82	85½
Col F & I	71½	69½	71½	69	67⅜
Col & Sou	107½	106	107½	....	....
Do 1st pf	76¾	76	76¾	77¾	....
Do 2d pf	73	73	73	....	....
Colum Car	88½	83½	88½	89½	88½
Col G & E	91¼	89⅜	89¾	91	91¼
Do pref	107¾	107¾	107¾	107¾	107½
Com Cred	23¼	23	23	23	21¼
Do pf B	24¼	24	24	....	24¼
Do 1st pf	91	89	91	89¼	89⅝
Com I Tr	57½	56⅝	57½	56½	56
Com Sol vt	171¾	168	171¼	172	165
Cuba Power	67¾	67¼	67¾	66¾	65¾
Cuyamel m	25½	25⅛	25½	25 a	24⅝
Cong Cig	77¼	77	77	77¼	77
Cuba Cigar	88¼	87¼	88	87¾	82
Cuba Dist	1⅛	1	1⅛	1⅛	....
Cuba Gas	136¾	135	135⅞	135½	130
Do pref	102½	102½	102½	102	....
Cuba N Sug	72⅜	72	72	72	71⅜
Cuba Tex	3⅝	3½	3¼	3⅝	3¼
Cuet Sug A	37⅜	36½	37¼	36⅜	40⅜
Cuet Sug B	4⅜	4⅜	4⅜	4⅝	5
Cuyamel Fr	91½	91¼	91½	90⅜	....
Cuyamel Fr	88¾	88½	89⅜	88¼	88¾
Cont Insur	77⅜	77⅜	77⅜	76⅜	76
Cont Motr	10⅜	10⅜	10½	10¼	10¼
Corn Prod	71⅜	69½	70¼	69½	66⅝
Coty Inc	151⅜	148	148	147	144¾
Crucible St	87⅜	86⅝	87⅜	87	85¾
Do pref	27¼	27¼	27¼	....	26¾
Cuba C Sug	5⅜	5⅜	5⅜	6	5⅜
Do pref	27¼	27¼	27¼	....	26¾
Cub A Sug	20¼	20¼	20¼	20⅜	21
Cudy Pk	66¼	66¼	66¼	....	64¼
Curt Aero	57⅜	57	57	58¼	54
Curtis Pub	92⅜	91⅜	92	92⅜	93⅜
Do pref	116	116	116	....	116
Cuyamel Fr	23⅜	23	23	23⅜	23
Davison C	38½	36¼	37⅜	36¼	35⅜
Deere C pf	119	119	119	119	117⅜
Del & Hud	165½	165½	165½	165	166¼
D Rio G pf	53	53	53	....	....
Det Edis	179¾	179	179¾	....	178
Do A	51	51	51	50¾	50⅜
Do 1st pf	114	114	114	....	....
Detroit M	150	148½	148½	151	154
Dodge B A	19⅜	18½	19	18⅜	17⅜
Do pref	71⅜	70	71	69¾	69½
Dome Min	11¼	11¼	11¼	11¼	12
Dpl & Bk	4⅜	4⅜	4⅜	....	4⅜
Dunhill In	63⅜	63¼	63⅜	....	62⅜
Dup De N	342	336½	340	333	321
East Kod	165¼	164½	165¼	164	165½
Eaton Axl	33	32⅜	33	32¼	29½
Elec'l Pr	17	16⅛	17	16	16
El Aut Li	123⅜	120¼	123	120	123¼
Elec Boat	13⅜	13⅛	13⅜	13⅜	13¼
El P & Lt	34½	34⅛	34½	34	33⅝
El Refrig	14¼	13⅜	14¼	13⅜	14⅜
El Stor B	74⅜	73½	74	73⅜	69⅜
Endt Johns	79⅜	79½	79½	79¼	79½
Eng'l Sec	35	35	35	35⅛	34½
Do pref	*108	108	108	....	....
Equit Off	109	108	109	107	107
Erie R R	53	52⅜	52⅜	53	52⅜
Do 1st pf	55¼	55¼	55¼	55⅜	56
Erie S Bk	37⅛	37⅛	37⅛	....	....
Eureka V	72½	71⅜	72½	....	72
Exch Buff	20⅜	20⅛	20⅜	....	....
Fed I & T	50	51	51	50⅜	51
Do pref	102	101	101½	101⅜	101½
Fed M&S	....	....	....	....	....
Do pref	94⅛	94⅛	94⅛	....	93½
Fed Mot	19¼	19	19¼	19	....
Fed Sug	42¼	42	42⅝	....	....
Do 1st pf	114	114	114	....	....
Fisher B	148	148½	148½	151	154
Fisk Rub	19⅜	18½	19	18⅜	17⅜
Fisk Tire	70	70	71	69⅜	69½
Fleischm'n	69	68¼	69	68⅜	68
Fl'dation C	42¼	42	42⅝	....	....
Fox Film A	81⅜	80⅛	81¼	80⅜	81¼
Fr'per Tex	73¼	71⅜	74⅜	70⅜	69⅜
Gas Stock	....	....	....	....	....
Do A	19⅜	19⅜	19⅜	20	20⅛
Gen Am T	63½	62¾	63	....	62¾
Gard'r Mt	13¼	13	13	13	12¾
Gen Asphl	79⅜	77	77¾	79¼	75¼
Do pref	122	122	122	121	....
Gen Cable	22½	22⅜	22⅝	....	25¼
Do A	63¼	61	62½	61	62
Gen Cigar	71½	71½	71½	71⅜	69½
Gen Elec	132	129¾	131⅜	130	126
Do Spec	11⅛	11¼	11⅛	11⅜	11⅛
G Ea La	40⅜	40½	40½	40½	39
G G&E L D	41¾	41¼	41¾	....	38½
Do pf B	107½	107½	107½	....	107
Gen Mot	148	144⅜	146½	144⅜	135⅜
To pch	125	125	125	125	125¼
G O A I A	57¼	57¼	57¼	....	....
Do ctfs	44½	44⅛	44⅜	44⅜	43½
G El's Stg	99⅜	97¼	99⅜	98¼	105½
Gen Refrac	70⅜	68⅝	69	68⅜	67
Gillette	101½	101	101⅜	101	100½
Gimbel Br	36⅝	34⅜	35	36⅜	36⅝
Do pref	89	87⅜	87⅝	89½	92
Goldfein C	22	21⅜	21⅜	21¾	21⅜
Do p pf	98½	98	98½	....	98
Gold Dust	97⅜	92	94⅜	91⅜	91¼
Goodrich	82	81½	81½	81⅜	81⅜
Good T&R	60½	60	60	60½	60⅜
Do 1st pf	98	97½	98	97⅜	98¼
Goth & H	86⅜	86	86½	86⅜	84¼
Do new	86¾	86½	86¾	85½	84⅜
Grah Pg	18¾	18⅛	18½	17¾	17⅜
Granby Cp	40¼	40	40	39⅜	39¼
Gt N O et	22½	22⅜	22½	22½	22
Gt N'th pf	94⅜	94¼	94¾	93⅜	94
Do pf ctfs	93¾	92¼	93¾	....	93¾
Gt West S	34½	34	34¼	34	33
Grouse Cr	120¾	117⅝	118⅜	119	117½
Gulf S St	54⅜	53	54⅜	53	52
Hac W A	....	....	....	25¾	....
Do pref	27¼	27¼	27¼	....	30
Hart Un A	26½	26½	26 a	....	26½
Hart Un B	23⅜	21⅜	23	....	23⅜
Hershey C	36½	33	36¼	33	....
Do pref	72⅜	71½	72⅜	71½	71¾
Do Fpref	102½	102½	102½	....	....
Hoe & Co	25	25	25	26	24
Holland F	67	63½	67	64½	64⅜
Hom Oil	134	131¼	131⅜	131½	129⅜
Howe Sd	46⅜	46	46	46½	45
Hud & M	52⅜	52⅛	52⅝	52⅜	51⅜
Hud Mot	88⅜	85⅜	87½	86	84¾
Hupp Mot	41¼	39¾	40	39½	37½
Ill Cent	136¾	136	136½	....	136¼
Ind'e O&G	25¾	25¼	25¾	25½	24
Indian Rf	13½	13	13⅜	13	11⅜
Do ctfs	13⅜	12½	13	13	10½
Do pref	110	110	110	110	....
Inland Stl	46¾	46	46⅝	46	47⅜
Inspir Cp	18⅜	18	18	18	18⅛
InterbRT	35⅜	34½	35	....	34⅜
Interc Rub	15½	15¼	15½	15⅜	15⅜
InternAgC	13⅜	13⅜	13⅜	....	13
Do p pf	53	53	53	53	52
InternHM	130	126¼	129⅜	126¾	125¼
Intern Cm	67½	66⅝	66½	66⅜	63⅜
Do pref	110¼	110¼	110¼	....	109½
Int Comb	40½	47⅜	48½	47½	46¼
Do pref	104½	104½	104½	....	....
Int Harv	239⅜	237	239	235	232½
Int Mal pf	101⅜	98½	100	98⅜	97¼
Int Mer M	....	....	....	....	....
Do pref	36½	36½	36½	37	36
Int Nick	82⅛	80⅜	82⅛	82½	78
Do pref	112⅜	112½	112⅜	....	....
Int Paper	73¼	72½	73¼	72	69¾
Do 7% pf	105¼	105¼	105¼	106	107
Int Salt	62⅜	62⅜	62⅜	64	....
Int Silver	175	175	176	173½	162
Do pref	128	128	128	128	....
Int T & T	148⅜	14⅜	148½	148	144
Int Typ Co	32½	32½	32½	....	....
Jewel Tea	81	80⅜	81	80¾	80⅛
Jones Tea	33½	32¼	32¾	33⅜	31⅜
J & L pf	122⅜	122¼	122⅜	....	122
John Man	117	116¼	116¼	117¼	115⅜
Jordan M	13¼	13	13	13⅜	9⅜
K C South	†53½	53	53	53	54⅜
Kayser (J)	68½	67⅜	68	68⅜	68¼
Kel-Sp'fld	23	22	22¼	22⅜	17⅜
Do 6% pf	76	76	76	75⅜	....
Do 8% pf	78	78	78	77	....
Kelly Wh	23	23	23	....	23⅜
Kendall Co	82	81	82	81½	81⅜
Kinney Co	....	....	....	....	....
Do pref	93	93	93	92½	93½
Kraft Ch	63¼	63	63	63¼	62
Kresge Ds	24⅜	20⅜	23½	24	18¼
Do pref	63	63	63	....	57
Kr Ge (SS)	68⅜	68½	68⅜	68¾	66½
Kro G & B	78⅜	77½	77¼	77⅜	77⅜
L'chele G	....	....	....	236	....
Do pref	104	102¼	104	....	....
Lago Oil	31⅜	30¼	31⅜	....	29½
Laberti Co	96	93	94½	94⅜	87⅜
Lee R & T	18½	18½	18½	19⅜	18½
Lehigh V	87⅛	87¼	87⅜	....	87¼
Lehn & F	43⅝	42⅜	42⅝	42½	42¼
Life sav	34¾	34½	34½	34½	32
Lig & M	....	....	....	....	....
Do B	108	106⅛	107½	106¾	106⅛
Lima Loc	55½	55½	55½	56¼	55
Liq Carb	66⅛	66	66⅛	66½	64⅜
Loew's	61¾	60	61¾	60½	59
Lofl C dy	6⅜	6¼	6¼	6¼	7¼
Loose W H	52¾	50⅞	51⅝	51⅜	50¼
Lor and T	39⅞	39	39⅞	38½	36⅞
Louisa C	10⅛	10¼	10¼	10½	10⅜
L G & E A	29⅜	29	29⅜	29¾	..
Lyo & N	147¼	147¼	147¼	....	....
Mad Sq	31½	31	31	31⅜	29⅜
Mackey C	115	109⅜	113	109⅜	....
Do pref	70⅞	70½	70⅝	....	....
Mack U T	93⅞	91⅜	93¼	92¾	92½
Macy (R H)	312	310	312	307	258
Mad Sq G	26⅜	25¼	26¼	26⅜	24
Magma Cp	45⅞	45¼	45½	45	43¾
Mall'bson	24½	23¼	24	23⅜	22¼
Do pref	94¼	94	94	93½	93½
Man El S	52⅞	52⅞	52⅞	52⅜	51½
Man Gear	76	76	76	76	79⅞
Man Mot	41¼	40¾	41½	....	....
Manh Sht	32⅞	32⅞	32⅞	....	....
Marc'le G	15⅜	14¾	15⅜	14⅞	13½
Mart Oil	35⅜	35½	35½	35⅝	34¾
Martin Pk	46	46	46	45	46¼
Mat Alk	125⅜	125	125¾	124⅞	124¼
May D St	82	81¼	82	81½	79
Maytag C	31	31	31	31	31
Mex Seab	7⅞	7½	7½	8	6⅛
Miami Cp	18½	18	18	18	18⅛
Mid Cont Pet	25⅜	25⅜	25⅜	25⅜	24⅛
Do ctfs	1¾	1¾	1¾	1¾	1¾
Mid Ed pf	223	217¼	222	217	205¼
Mid C Pet	26⅜	26½	26⅜	26½	25⅜
Miller Hab	24⅛	24	24	....	23
MSP&SSM	44	44	44	....	....
Do Lls	68½	68¼	68.4	68⅜	....
Mo K & T	35½	35	35¼	35⅜	37½
Do pf A	108⅜	108⅜	108⅜	108½	106¾
Mo Pac	46	45¼	46	....	45⅜
Do pref	107¼	106

STEADY TONE NOTED IN LOCAL SECURITIES

BROKERS' LOANS CONTINUE TO BE PUZZLE

By BROADAN WALL,
Universal Service Financial Expert.

NEW YORK, March 5.—"Brokers' loans" are the main stock market factor of the moment. Senators want to know about them as do every banker, broker and trader in Wall street. Everyone has an opinion thereon and practically every opinion is different. "Brokers' loans," in the final analysis, are governed by money conditions. There are less than half a dozen men in this country who can be regarded as expert on money affairs. Nevertheless the Senate calls first upon an "ex" reserve bank secretary and the result of its initial hearing was that most people are more confused about "brokers' loans" than ever before. Stock market fluctuations for the last week therefore have been practically meaningless. Those holding stocks don't want to liquidate while the failure to check unbridled manipulation of cornered stocks in the last months has made professionals too timid to sell short in sufficient volume to cause real liquidation. The result is a stand-off which promises to continue a little while longer.

Bankers advise investigators of their business to first take a six or seven years' course of instruction so as to have a little understanding of what are the facts.

SHOULD SEPARATE LOANS

Had the first witness at the Senate's loans hearings understood conditions he would have recommended that the reserve bank discriminate between borrowings on bonds and borrowings on stock collateral in its weekly report. Along these lines the stock exchange could have members show borrowings for speculative account separate from borrowings on new underwritings. Then the figures would truly show the amount of money used in speculation. Last week new bond and stock flotations jumped to over $200,000,000. That was the reason the so-called "brokers loans" were down only $6,000,000 despite the reactionary stock market. The week's figure will include borrowings made necessary by the $50,000,000 City of New York issue. Nevertheless if loans were to show an increase it would be blamed entirely on "stock gambling."

Conditions are better now than in former corrective periods because security price inflation can be remedied with less trouble and disturbance than inventory inflation.

"How much of a reduction in loans does the reserve board desire?" Such is the question asked by all. Even the reserve officials do not know. Having started their campaign to effect such reduction they want to carry it as far as possible. The greater the correction the longer the beneficial results will last. However, the lesson of 1926 was well learned and all possible steps will be taken to maintain orderly conditions. When drastic stock market reaction is threatened the money reins will be loosened.

CARRY CUSTOMERS' CASH

Several Stock Exchange firms report their loans would be much larger but for the number of customers carrying cash balances waiting for "bargains."

Secretary Mellon estimates the March 15 turnover of funds will amount to over $2,000,000,000. While the Treasury was wrong about the Federal Reserve's ideas regarding brokers' loans, its estimate must be accepted as official. Such a turnover of funds will establish a record for that date. Banks will call loans in preparation and a higher call rate must result. It would not be a surprise if the call rate jumped over 5 per cent. It will then be shown whether the reserve authorities will be forced to take more drastic measures to effect the desired reduction in loans.

When a report was circulated at Durant having a block of 50,000 shares of Moon under the market, one broker remarked: "That's the trouble, everyone has something they are trying to get out of." Undoubtedly this condition is responsible for the checking of rallies.

NEW YORK BOND MARKET

NEW YORK, March 5.—(AP.)—Transactions in the most active bonds on the New York Stock Exchange today were as follows, odd omitted in sales column (United States bonds in dollars and thirty-seconds of dollars):

U. S. GOVERNMENT BONDS.

Sales.		High.	Low.	Last.
28	Liberty 3½s '32-47	101.18	101.16	101.18
5	Do 1st 4s	101.16	101.16	101.16
2	Do 1st 4¼s	102.00	102.00	102.00
68	Do 2d 4¼s	102.2	102.2	102.2
22	Do 4th 4¼s reg	103.22	103.17	103.22
100	Treas 4½s '47-52	115.13	115.13	115.13
5	Do 4½s 47-52 reg	115.9	115.9	115.9
109	Do 4s '44-54	110.13	110.12	110.13

CORPORATION BONDS.

Sales.		High.	Low.	Last.
2	Ajax Rub gold 8s	107	107	107
2	Allis Chal 5s '37	100¾	100¾	100¾
2	Am Agr Chem 7½s	105¾	105¾	105¾
8	Am Chain sf deb 6s	104	104	104
3	Am Smelting 5s	104¾	104¾	104¾
17	Do 5s	102¾	102¾	102¾
20	Am Sugar Ref 6s	104¾	104¾	104¾
11	Am Tel & Tel 5½s	108¾	108¾	108¾
12	Do col tr '46	106½	106½	106½
8	Do sf 5s '60	105¾	105¾	105¾
2	Do cvt 4½s	101¾	101¾	101¾
14	Do col 4s	96¾	96¾	96¾
1	Am W W & El 6s	107	107	107
41	Anaconda Cop 7s '38	114¾	114¾	114¾
5	Do 6s	108	108	108
11	Andes C M 7s '43	121	120¾	121
9	Ang Chil Nt Corp 7s	101¾	101¾	101¾
3	Arm & Co Del 5½s	101¾	101¾	101¾
8	Do 4½s	92¾	92¾	92¾
6	A T & S F gen 4s	91	91	91
2	Do cvt 4s '60	92	92	92
5	Do p in 5s '48	101	101	101
1	Bat Con Mills 6½s	80½	80½	80½
5	Bkn Hlt Hotel 7s '24	104	104	104
1	Bway & 7th Av con 5s	69	69	69
5	Bklyn U El 1st 5s	94½	94½	94½
1	Do 5s gen 5s	103	103	103
5	Do 5s gen 5s A	103	103	103
12	Bklyn Man Trans 6s	98¾	98¾	98¾
7	Bklyn U Gas 5½s	271	271	271
1	Do 1st 5s	100¼	100¼	100¼
20	Do 5s	100¾	100	100¾
19	Cal Pty 5½s '58	102	101¾	101¾
20	Do 5s	100¾	100	100¾
4	Can North of Ts	115¾	115¾	115¾
11	Can Pacific 4½s	100	99½	100
15	Do deb 4s	80¾	80¾	80¾
1	C C & O 6s	108¾	108¾	108¾
1	Cent of Ga 6s	101¼	101¼	101¼
10	Do 5s C '59	103¾	103¾	103¾
15	Cent New Eng 4s	78	78	78
4	Cerro de Pas 7½s	103¾	103¾	103¾
40	Chas Op 5s '47	99¾	99¾	99¾
12	C & O cvt 4½s '30	100¾	100¾	100¾
2	C H & Q ref 5s A	104¾	104¾	104¾
2	C H & Q 4s ill div	90¾	90¾	90¾
42	Chi & E Ill 1st 5s	85¾	85¾	85¾
24	Chi Gt West 4s	67	66¾	66¾
1	Chi I & L 1st 6s	107	107	107
9	C M & St P cvt 5s ctf	72¾	72¾	72¾
8	Do cvt 4½s ctf	74	74	74
11	Chi R I & P 4½s '34	74¾	74¾	74¾
9	Ang Chil Nt Corp 7s	101¾	101¾	101¾
3	Arm & Co Del 5½s	101¾	101¾	101¾
8	Do r'sal 4½s	92¾	92¾	92¾
2	Baldwin Locos 5s	88¾	88¾	88¾
5	Barnsdall 6s war	100¾	100¾	100¾
4	Do 6s ex war	91¾	91¾	91¾
12	B T Pa 1st-rf 5s B	108	108	108
1	Do 5s C '60	111¾	111¾	111¾
4	Beth Steel con 6s A	105	105	105
14	Do cnv 5½s	103¾	103	103¾
5	Do rfg 5s	103¾	103¾	103¾
5	Do p in 5s '36	101	101	101
1	Bst Con Mills 6½s	80½	80½	80½
5	Bkn Hlt Hotel 7s '24	104	104	104
1	Bway & 7th Av con 5s	69	69	69
5	Bklyn U El 1st 5s	94½	94½	94½
1	Do 5s gen 5s A	103	103	103
12	Bklyn Man Trans 6s	98¾	98¾	98¾
7	Bklyn U Gas 5½s	271	271	271
1	Do 1st 5s	100¼	100¼	100¼
20	Do 5s	100¾	100	100¾
19	Cal Pty 5½s '58	102	101¾	101¾
4	Can North of Ts	115¾	115¾	115¾
11	Can Pacific 4½s	100	99½	100
15	Do deb 4s	80¾	80¾	80¾
1	C C & O 6s	108¾	108¾	108¾
1	Cent of Ga 6s	101¼	101¼	101¼
10	Do 5s C '59	103¾	103¾	103¾
15	Cent New Eng 4s	78	78	78
4	Cerro de Pas 7½s	103¾	103¾	103¾
40	Chas Op 5s '47	99¾	99¾	99¾
12	C & O cvt 4½s '30	100¾	100¾	100¾
2	C H & Q ref 5s A	104¾	104¾	104¾
2	C H & Q 4s ill div	90¾	90¾	90¾
42	Chi & E Ill 1st 5s	85¾	85¾	85¾
24	Chi Gt West 4s	67	66¾	66¾
1	Chi I & L 1st 6s	107	107	107
9	C M & St P cvt 5s ctf	72¾	72¾	72¾
8	Do cvt 4½s ctf	74	74	74
11	Chi R I & P 4½s '34	74¾	74¾	74¾
10	Chi Rock Isl & P 6s	104¾	104¾	104¾
414	Chi St P M & O 6s '75 new	62¾	62¾	62¾
1	Do adj 5s 2000 new	62¾	62¾	62¾
1	Chi & N W rfg 5s	111¾	111¾	111¾
1	Do 4½s 2037 sup	90	90	90
5	Chicago Ry 5s	81¾	81¾	81¾
54	C R I & P 4½s '52	90	90¾	90
21	Do rfg 4s	86¾	86	86
12	C St P Min & O 6s	104¾	104¾	104¾
2	Chi W & Ind 6s	104¾	104¾	104¾
3	Chi W & W I 5s	94	94	94
4	B & O rfg 6s '95	111¾	111¾	111¾
1	Do rfg 5s	103¾	103¾	103¾
2	Do 5s D 2000	103½	103½	103½
20	Do cvt 4½s	100¾	100¾	100¾
1	Do 4s	90	90	90
3	Balt & Ohio 4½s '48	90¾	90¾	90¾
5	Bkn Edison 5½s	104¾	104¾	104¾
1	Beech Creek 4½s	97	97	97
1	Do 4s	87	87	87
5	Beth Steel 5s '42	104	104	104
1	Do 1st con 6s	105	105	105
14	M K & T (of) 5s A	104¾	104¾	104¾
10	B T Pa 1st-rf 5s B	108½	108½	108½
1	Do 5s C	103¾	103¾	103¾
9	Mo-Pacific 5s '67	101¾	101¾	101¾
1	Do cnv 5s	104¾	104¾	104¾
11	Do rfg 5½s	103¾	103¾	103¾
13	N Y C & St L 6s	106	106	106
1	Do 5s A	103¾	103¾	103¾
5	NYNHaH cv 6s '40	105½	105½	105½
1	Do deb 4s '57	81¾	81¾	81¾
1	N Y & Putnam 4s	96	96	96
1	N Y Rys Inc 4s '55	15¾	15¾	15¾
1	N Y S Ry 4½s	53¾	53¾	53¾
1	N Y Tel rfg 4s '41	100¾	100¾	100¾
13	Do gen 4½s	100¾	100¾	100¾
5	N Falls Pow 5s	104¾	104¾	104¾
1	NLAO Pow 5s '55 A	103¾	103¾	103¾
4	Nor & So 5s A	96¾	96¾	96¾
1	Nor & West cvt 6s	176¾	176¾	176¾
2	N A Cement 6½s '40	92½	92½	92½
10	Nor Am Ed 5s '51	103¾	103¾	103¾
1	N O T & L 6s A	111¾	111¾	111¾
1	Nor Pac Ter 6s C	111¾	111¾	111¾
1	Do rfg imp 5s C	103¾	103¾	103¾
2	Do 4½s	91¾	91¾	91¾
2	Do pr in 4s	75¾	75¾	75¾
10	Do 3s	71¾	71¾	71¾
1	Ohio P Serv 7s	116	116	116
1	Ohio River Ed 6s	107¾	107¾	107¾
5	Otis Steel 6s	98	98	98
8	Pacific Coast 1st 5s	85	84¾	85
1	Pacific G & E 5s	103¾	103¾	103¾
1	P T T rfg 5s '31	104¾	104¾	104¾
1	Pan-Am F & T 6s	103¾	103¾	103¾
1	Do 6s '34	103¾	103¾	103¾
1	Do 6s '40	103¾	103¾	103¾
6	Park Lex 6½s	94	93¾	94
10	P O & D 4½s '97	101¾	101¾	101¾
2	Penn R R 7s '30	112¾	112¾	112¾
4	Do gold 6½s	112¾	112¾	112¾
2	Do gen 5s '68	104¾	104¾	104¾
2	Do 5s '64	104¾	104¾	104¾
1	Do 4s '48	97	97	97
5	Phila Co rfg 6s	104	104	104
10	Do 5s '67	101¾	101¾	101¾
23	Phila Elec 5½s '72	101	101	101
1	P R C & I 5s	93¾	93¾	93¾
2	Pierce Arrow 8s	103¾	103¾	103¾
1	Pilsbury F M 6s	100¾	100¾	100¾
1	PCCStL gen 5s A	113¾	113¾	113¾
5	Do 5s R '75	113¾	113¾	113¾
2	Portland Ry 5s '30	89¾	89¾	89¾
1	PhlyL&P 1st 6s R	104¾	104¾	104¾
16	PotoHomeTob 6s	103½	103½	103½
9	Provmt Sti Car 5s	97¾	96	97¾
1	Pgh Rys N J 6s '41	107¾	107¾	107¾
1	Do 5½s '56	105¾	105¾	105¾
4	Pure Oil 5½s '37	100	99¾	100
5	RdgJerseyCent coll	103¾	103¾	103¾
1	Rem Arms sf 6s A	98	98	98
6	Rem Rand 5½s '47 w	93¾	93¾	93¾
1	Rock Wool 1st 6s '49	88¾	88¾	88¾
1	R I Ark & La 4½s	87	87	87
1	StLMerBrid 4s	97	97	97
1	St J Marsh Br 5s	101¾	101¾	101¾
12	St Lad F 5s C	103¾	103¾	103¾
2	S L & S F adj 6s	102¾	102¾	102¾
22	Do inc 6s	102	102	102
1	Do 5½s D	102½	102½	102½
1	Do p in 5s R	103½	103½	103½
1	Do p in 4s A	91¾	91¾	91¾
1	S L S W Term 5s	101	101	101
18	Do con 4s	98¾	98	98¾
1	S P K C S L 4½s	96	96	96
2	S A & A P 1st 4s	94	94	94
1	Schulze Inc 6½s ctf A	104	104	104
2	Do 6½s B	103½	103	103½
102	Seald A L con 6s	81¾	81¾	82
10	Do gold 4	19¾	19	19¾
48	Do adj 5s	62¾	62¾	62¾
35	Do rfg 4s	61½	61½	61½
25	Sea All Fla Ry 6s A	77	77	77
5	Do 6s B	77	77	77
10	Shell Un 5s '47	98¾	98¾	98¾
4	Sinc C Oil cvt 7s	100	100	100
4	Do 6½s	97¾	97¾	97¾
5	Do 6s D '39	96¾	96	96¾
15	Do Pipe Line 5s	95¼	96	95¼
16	Skelly Oil 5½s '39	96	94¾	96
2	Smith Corp 6½s	102	102	102
2	So Bell T & T 5s	104½	104½	104½
6	So Pac cvt 4s '29	99¾	99¾	99¾
4	Do rfg 4s '55	96¾	96¾	96¾
1	So Pac of Cal 5s	105¾	105¾	105¾
6	South Ry gen 6½s	126	126	126
1	Do 6s	119¾	119¾	119¾
4	Do gen 6s	113¾	113¾	113¾
10	Do con 5s	91¾	91½	91¾
13	Do gen 4s	91¾	91½	91¾
2	S W Bell Tel 5s	106½	106¾	106¾
1	Standard Mill 5½s	103¾	103¾	103¾
2	St O N J deb 5s	103½	103½	103¾
14	Do N Y 4½s '51	97¾	97¾	97¾
1	Tenn El P rfg 6s A	107¾	107¾	107¾
3	Texark Ft S 5½s A	106½	106½	106½
1	Tex & Pac 5s B '77	102	101	101
5	Third Ave adj 5s	56½	56½	56½
1	Toledo Trac 5½s	101	101	101
1	Trumbull St 6s '33	102¼	102¼	102¼
1	Un El L & P 5s '32	102½	102½	102½
28	Un Rys St. Louis 4s	85	85	85
1	Un Oil Cal 5s C	100	100	100
2	Union Pac 4½s '67	97¾	97¾	97¾
5	Do 1st 4s	86	85½	86
9	Do rfg 4s	85¾	85¾	85¾
1	United Drug 6s	107¾	107¾	107¾
4	U S Rub 7½s '30	103¾	103¾	103¾
3	Do 5s	92½	91¾	91¾
10	U S Steel sf 5s	108¾	108¾	108¾
2	Utah Lt & Trac 5s	98¾	98	98
16	Utah Pow & Lt 5s	102¾	101¾	102¾
1	Utica Gas & El 5s	107¾	107¾	107¾
3	Ver C&Fac 4½s ext	117¾	117¾	117¾
1	Vertientes Sug 7s	100	100	100
1	Wabash rfg 5½s '75	105¾	105¾	105¾
1	Do 1st 5s	100	100	100
1	Do 2d 5s	101¾	101¾	101¾
6	Walworth Co 6s	98	98	98
6	Wash Sug rf 7s '39	86	85¾	85¾
1	West Penn Pw 5s A	104¾	104¾	104¾
6	Western Elec 5s	104	103¾	104
1	West Md 5½s '77	101¼	101¼	101¼
2	Do 4s	84½	84½	84½
6	West Union 5s '51	104¾	104¾	104¾
1	Whease E Mfg 5s	104¾	104¾	104¾
2	West Shore 1st 4s	92	92	92
5	W Va C & C 6s '50	59	59	59
2	W E O 5½s war '37	94¾	94	94¾
5	White S M 6s war	130	130	130
7	Do 6s ex-war	103¾	103¾	103¾
1	Willys Overl 6½s	102	102	102
5	Wilson & Co 1st 6s	103¾	103¾	103¾
3	Wis Cent gen 4s	88½	88½	88½
2	Do 4s S&D div	93	93	93
6	Ytown S & T 5s '78	100¾	100¾	100¾

FOREIGN ISSUES.

1	Alp Mont Sti 7s '55	94¾	94¾	94¾
9	Antioquia 7s '45 C	97	96¾	97
4	Argentine 6s '57 A	100¾	100¾	100¾
12	Do 6s '58 B	100	99¾	99¾
17	Do 6s sfg '59 Jan	100¼	100	100¼
5	Do sfg 6s '59 Oct	100¼	100	100¼
4	Do sf 6s '60 May	100	100	100
9	Do 6s '60 Sept	100¼	100	100
4	Do '60 Oct	100¼	100	100
10	Do 6s '61 Feb	100	99¾	99¾
4	Do 6s '61 May	100	99¾	100
5	Do 5s '45	92¾	92¾	92¾
18	Australia 5s '55	97½	97½	97½
17	Agr Mtg Bk 6s etf	92	91½	91½
19	B Hip Dc C 6½s '47	91½	91½	91½
4	Australia 5s '57	97¾	97¼	97¾
7	Austria Gtd 7s '43	103¾	103¾	103¾
15	Bavaria 6½s '45	98½	98½	98½
4	Belgium 8s '41	110½	110¼	110½
5	Do 7½s '45	113¾	113¾	113¾
12	Do 7s '55	108	107¾	108
11	Do Stab 7s '56	106½	106	106½
6	Do 6½s '49	107¼	107¼	107¼
14	Do 6s '55	101	100¾	100¾
2	Bergen 8s '45	113¾	113¾	113¾
2	Berlin 6½s '50	99	99	99
4	Bogota 8s '45	105¼	105	105
4	Caldas 8s '47	105¾	105¾	105¾
15	Bolivia 7s '58	97¼	97	97¼
10	Bordeaux 6s '34	101¼	101¼	101¼
12	Brazil 8s '41	110½	110	110½
14	Do 6½s '57	97¾	96¾	97¼
4	Braz C Ry El 7s '52	100½	100½	100½
5	British 5½s '37	106	106	106
10	Budapest 6s '27-62	86¾	86¾	86½
22	Buenos Aires 6s w1	96¾	96½	96½
15	Buenos A Pry 7s'57	100¾	100¾	100¾
5	Do 6½s '55	100¾	100¾	100¾
1	Bulgaria 7s '67	92	92	92
3	Caldas 7½s '46	101¼	101¼	101¼
7	Can 5½s notes '29	101¾	101¾	101½
1	Canada 5s '31	102	102	102
4	Do 5s '52	107	107	107
5	Do 4½s '36	101¼	101¾	101¼
4	Cauca Val 7½s '46	101¼	101¼	101¼
4	Chile Mtg Bk 6½s '57	97¾	97¼	97¼
20	Do 6½s ct '61	90	88¾	88¾
2	Chile 8s '41	110¾	110¾	110¾
1	Do 8s '43	110½	110½	110½
2	Do 7s '42	101¾	101¾	101¾
24	Do 6s '61	94½	94	94¼
19	Do 6s '60	94¼	94	94¼
19	Do 6s '61 ctf	94¾	94¾	94¾
4	Chile Gov Ry 8s '51	94¾	94¾	94¾
5	Cologne 6½s '50	98¼	98¼	98¼
14	Colombia 6s '61	94¾	94¾	94¾

Sales.		High.	Low.	Last.
24	Copenhag 5s '52	97¾	97¾	97¾
1	Cubania City 7s '67	99¾	99¾	99¾
10	Cuba Nor 7s '41	97¾	97¾	97¾
4	Cuba 5½s '53	101¾	101¾	101¾
14	Cundinamarca 7s '46	96¾	96¾	96¾
5	Czecho 8s '51	110¾	110¾	110¾
18	Do 8s '52	111	110¾	110¾
1	Do 7½s '46	110¾	110¾	110¾
4	Danish Mun 8s II	110¾	110¾	110¾
7	Denmark 8s '46	106	106	106
1	Dom Rep 6s '42	100¾	100¾	100¾
5	Do 5½s ctfs	89¾	89¾	89¾
1	Duke Pr Pow 6s '66	104¾	104¾	104¾
4	D E Indies sfg 6s '52	104¾	104¾	104¾
1	Do 5½s '53 Nov	100¾	100¾	100¾
4	El P Cty G 6½s '50	104¾	104¾	104¾
20	Est Ry ext sf 7s	103¾	103¾	103¾
3	Flat Ts '46 w w	103¾	103¾	103¾
4	Flat Ts 46 ex war	95¾	95¾	95¾
25	Finland 6½s '56	101¾	101¾	101¾
1	Do 6s '45	99¾	99¾	99¾
5	Fin Mun L 6½s A	99¾	99¾	99¾
4	Franc I Ind 7½s '42	110¾	110¾	110¾
7	France 8s '45	110	110	110
1	Do 7½s '41	110¾	110¾	110¾
11	Do 7s '49	103¾	103¾	103¾
2	Do pr in 4s	75¾	75¾	75¾
1	French Nation 7s '49	110¾	110¾	110¾
4	Ger Central 7s July	89¾	89¾	89¾
4	Do 6s '51	89¾	89¾	89¾
1	Ger ext loan 7s '49	89¾	89¾	89¾
1	Ger Con 7½ 5s '46	89¾	89¾	89¾
1	Ger C & P 7s '50	89¾	89¾	89¾
1	Do 6½s '49	89¾	89¾	89¾
2	Do 6s '50	89¾	89¾	89¾
12	Do 7s '50	89¾	89¾	89¾
1	Ger Prov Bks 6s	89¾	89¾	89¾
20	Hung Mun 7½s '45	105¾	105¾	105¾
4	H Cr Con 7s '37 A	99¾	99¾	99¾
1	Do 7s '47 B	99¾	99¾	99¾
1	Ital Pub Uti 7s	103¾	103¾	103¾
1	Italy 7s '51	103¾	103¾	103¾
1	Do 6½s '52	101¾	101¾	101¾
1	Jap Ster Loan 4s '31	87¾	87¾	87¾
1	L Asst Fr 7½s '50	100	100	100
11	Lyons 6s '34	101¾	101¾	101¾
1	Marseilles 6s '34	101¾	101¾	101¾
4	Milan City 6½s '52	95	95	95
20	Mon M&A 7s war	107	106¾	106¾
1	Montevideo 7s '52	103¾	103¾	103¾
4	Netherlands 6s '54	105¾	105¾	105¾
1	N Sou Wales 5s '57	97	97	97
12	Do 5s '58	94¾	94¾	94¾
1	Nord Ry of 6½s '50	104¾	104¾	104¾
4	Norway 6s '52	103¾	103¾	103¾
1	Do 6s '54	103¾	103¾	103¾
15	Do 6s '44	103¾	103¾	103¾
1	Do 6s '46	103¾	103¾	103¾
14	Orient 7½s '57	103¾	103¾	103¾
1	Pan 7½s '52	103¾	103¾	103¾
1	Pat Ry Mtg 7s '52	103¾	103¾	103¾
14	Do 5s	94¾	94¾	94¾
1	Per C BR rfg 7s '54	103¾	103¾	103¾
1	Panama 5½s '52	102¾	102¾	102¾
1	Pantiacs Ry 7s '42	103¾	103¾	103¾
7	Pernambuco 7s '47	98½	98½	98½
2	Peru 8s '44 S L	110	110	110
1	Do 7½s '59	107	107	107
1	Do 7½s '49	107	107	107
9	Do 7s '59	104	104	104
1	Do 6s '62	95¾	95¾	95¾
1	Pirelli, Italy, 7s '52	106	106	106
14	Poland 8s '50	100¾	100¾	100¾
13	Do 7s '47	93¾	93¾	93¾
1	Do 6s '40	94¾	94¾	94¾
4	Prague Tns 7½s '52	103¾	103¾	103¾
4	Queensland 7s '41	115¾	115¾	115¾
14	Rhine Westph Ts '50	101¾	101¾	101¾
1	Do 6s '52	95¾	95¾	95¾
2	Rima Steel 7s	101	101	101
4	Rio de Jan 8s '46	103¾	103¾	103¾
1	Do 8s '47	110	110	110
1	Roma 6½s '52	103¾	103¾	103¾
1	Salvador 8s	103¾	103¾	103¾
1	Santa Fe Arg Ts '42	103¾	103¾	103¾
4	Sao Paulo City 6½s '57	101¾	101¾	101¾
4	Sao Paulo St 8s '50	109¾	109¾	109¾
7	Do 6s '36	101¾	101¾	101¾
12	Do 7s '56	103¾	103¾	103¾
20	Soc Fr Wtrs 7s '45	103¾	103¾	103¾
1	Do 6½s '57	101¾	101¾	101¾
1	Do 6s '57	101¾	101¾	101¾
1	Sou Ry 6½s '56	101¾	101¾	101¾
25	Swiss Cr & Pf 8s '32	103¾	103¾	103¾
1	Do 7s '50	103¾	103¾	103¾
1	Tokio City 5½s '52	91¾	91¾	91¾
5	Tokio City 5s '52	91¾	91¾	91¾
18	Tokio El 7s '53	101¾	101¾	101¾
2	Un Rl Purch 7s '36	103¾	103¾	103¾
1	Un Ry Inv 6½s '36	103¾	103¾	103¾
1	USW 6½s 51 C war	97¾	97¾	97¾
1	Upper Aust 7s '45	97¾	97

NEW YORK CURB MARKET

NEW YORK, March 5—(AP)—Following is the list of transactions on the New York Curb Market, giving, all stocks and bonds traded, (a) omitted in sales column in bond list:

STOCKS

Sales.		High.	Low.	Last.
100	Acme Steel	83¾	83¾	83¾
100	Alum Co Am pfd	107½	107½	107½
700	Am Colortype Co	25	24¾	25
300	Am Cont Oilfields	44	43½	43½
500	Am Dept Stores	18¾	18¾	18¾
400	Am Exploration	39	39	39
400	Am & F Pow pfd	87½	87½	87½
1,000	Am Gas & El	130¾	130	130¾
1,500	Am Hide & Lea	19¾	19¾	19¾
300	Am Lt & Tr	191	190	191
900	Am Maracaibo	4¼	4¼	4¼
1,000	Am Metals Co	58	56	56
800	At Nat Gas	10¾	10½	10¾
50	Am P & Lt pfd	107½	107½	107½
200	Am Rayon	31	31	31
1,300	Am Rolling Mills	103¼	103¼	103¼
100	Am Solv & C vtc	114½	114½	114½
200	Am Superpower	87¾	87¾	87¾
100	Do B	90	90	90
1,000	Do rights	83	83	83
100	Do 1st pfd	101	101	101
100	Ang Am Oil ft vtc	19¾	19¾	19¾
800	Asso Gas & El	47	47	47
100	Atl Fruit & sug	77	76	76
400	Auburn Auto	123	123	123
1,000	Bancitaly Corp	104½	104½	104½
200	Beng-N Ry pfd	17	17	17
500	Blackstone Vtac E	158	158	158
500	Do rcts	158	158	158
200	Bliss Co	18	18	18
500	Bliss Assoc	78	78	78
2,500	Bohn Alum & Brass	47	47	47
100	Borden Co ctfs	4¾	4¾	4¾
10	Bos & Albany B H	181	181	181
100	Bozza Class A	19	19	19
100	Br Am Oil	38	38	38
100	Brown Shoe pf	91½	91½	91½
100	Buckeye Pipe Line	60	60	60
1,000	Bull Ntag & El P	28	28	28
600	Do new	28¼	28¼	28¼
200	C G Spence A	18¾	18¾	18¾
100	Can Marc Wireless	14	14	14
100	Celanese Cor A vtc	106	106	106
1,000	Do pfd vtc	105	105	105
100	Cent Ill Sec	70	70	70
100	Cent Pub Serv A	23¾	23¾	23¾
100	Chesebr Con new	87	87	87
100	Chicago Rivet	2¾	2¾	2¾
100	Chicago Yel Cab A	37½	37½	37½
100	Chicago Yel Cab B	37½	37½	37½
100	Chile Copper	37¾	37¾	37¾
100	Chile Exploration	39¾	39¾	39¾
100	Chile Mines	17¾	17¾	17¾
100	Cities Serv new	28¾	28¾	28¾
100	Do Bankers shares	28¾	28¾	28¾
100	Do pfd	87	87	87
100	Do pfd B	87½	87½	87½
100	Cleve Elec Illum	107½	107½	107½
100	Cleve Graph Bron	24	24	24
100	Columbian Syndicate	1¾	1¾	1¾
700	Columbia Graph A	40¾	40¾	40¾
100	Commonwealth Pow	31¾	31¾	31¾
100	Commonwealth Pow pfd	102½	102½	102½
100	Cons Cop Min	2¾	2¾	2¾
100	Cons Dairy Prd A	24¾	24¾	24¾
100	Cons Fibre Ind vtc	24¾	24¾	24¾
100	Cons G & E Balt	106¾	106¾	106¾
100	Continental Oil vtc	14	14	14
1,000	Creole Petrol	14	13¾	14
100	Crowley Milner	24¾	24¾	24¾
100	Crown Wmette vtc	24¾	24¾	24¾
100	Darby Pet	2¾	2¾	2¾
1,000	Deere & Co	287	270	280½
100	De Forest vtc	2¾	2¾	2¾
100	Derby Oil	17¾	17¾	17¾
900	Divide Exten	2¾	2¾	2¾
200	Doehler Die Cast	32¾	32	32¾
100	Drug Inc	24¾	24¾	24¾
100	Durant Motor	25	25	25
100	Dhatn D Bat pfd	88½	88½	88½
1,200	Elec Bond & Sh	104½	104½	104½
100	Do pfd	100½	100½	100½
100	Electric Invest	41	41	41
100	El P & L pf ww	16¾	16¾	16¾
1,000	Eureka Croesus	4	4	4
100	Eureka Pipe Line	70	70	70
100	Evans A Indpl B	28¾	28¾	28¾
100	Fed Water Serv A	28¾	28¾	28¾
100	Federal Wat A vtc	28¾	28¾	28¾
100	Fenaco's Fd Inc	120	120	120
100	Firestone T & R	105	105	105
50	Ford Mot Can	348	348	348
100	Forban	15¾	15¾	15¾
100	Foundation Fd	15¾	15¾	15¾
200	Fox Theater A	20¾	20¾	20¾
100	Freshman Class	41½	41½	41½
100	Fulton Sylphon	67¾	66¾	67¾
100	Gilchrist C D	80	80	80
1,000	Gen Baking new	83¾	83¾	83¾
100	Do pfd	24	24	24
100	Gen Ltg Mch new	24	24	24
100	Gen Motor Am	76	76	76
100	Gen Pub Serv	8¾	8¾	8¾
100	Gen Rayon A	123	123	123
1,000	Gen Theatres Eq	114½	114½	114½
100	Gilchrist Stores new	26½	26½	26½
100	Gilmore Oil	1¾	1¾	1¾
100	Gold Seal Elec	3¾	3¾	3¾
100	Golden Center Min	3¾	3¾	3¾
100	Grand Stores new	26½	26½	26½
100	Griffith D W	1¾	1¾	1¾
100	Hall Lamp	10¾	10¾	10¾
100	Hawthorne Mfg	6	6	6
100	Hecla Min	17¾	17¾	17¾
10	Hercules Powder	131	131	131
100	Horn & Hardart	53½	53½	53½
100	Houston Oil Gas	15¾	15¾	15¾
3,000	Hud Bay M & S	64¾	64¾	64¾
400	Humble Oil & R	68¾	68¾	68¾
100	Hygrade Food	28¾	28¾	28¾
100	Illinois Pipe Line	148	148	148
100	Imp Oil Canada	79	78	79
100	Indiana Pipe Line	104	104	104
100	Indust Power A	19¾	19¾	19¾
700	Ins Co No Am	87¾	86¾	87¾
100	Interconn Petrol	2¾	2¾	2¾
100	Internat Petrol	27¾	27¾	27¾
100	Inter Shoe	72	72	72
200	Instate Dept new	20¾	20	20¾
600	Do pfd new	110¾	110¾	110¾
50	Inter Utilities pfd	100	100	100
100	Keith Alb Or pfd	100	100	100
100	Kessler Millburn	17	17	17
100	Lehigh Pow S new	25¾	25¾	25¾
100	Lehigh Val Coal	29¾	29¾	29¾
100	Lehigh V Cl Sales	27	27	27
100	Le Mur Co	27	27	27
200	Lion Oil	20¾	20¾	20¾
100	Magdalena Synd	1¾	1¾	1¾
100	Marc Wireless Tel	13¾	13¾	13¾
100	Marmon Mot Car	47¾	47¾	47¾
100	Mar-a Bottling	17	17	17
100	McKeesport Tin Pl	214	214	214
600	Melville Shoe	187	186	186
100	Metro S-Sw Stor B	3	3	3
100	Metro Ch Stores	25¾	25¾	25¾
100	Mid West Utilities	130	130	130
100	Do pr Den	125	125	125
100	Midland Steel	94½	94½	94½
1,000	Mining Co Canada	20	20	20
100	Minn Honeywell R	33	33	33
100	Mohawk Chemical	4¾	4¾	4¾
100	Mu Bud Radio	2	2	2
100	Mountain Prod	25	25	25
100	Nat Elec Pow A	31	31	31
100	Nat Fuel & Gas	36	36	36
50	Nat P & Lt pfd	109¾	109¾	109¾
800	Nat Pub Serv A	23¾	23¾	23¾
100	Nat Trade Journal	33¾	33¾	33¾
4,600	Nat Transit	29¾	28¾	29¾
100	Neptune Met N J	24	24	24
100	N J Zinc	136¾	136¾	136¾
1,000	Newmont Mining	53¾	53¾	53¾
100	N Y Transit	62	61	62
100	Nichols & Shep	44	44	44
600	Do war	24½	24	24½
200	Nine Ben Prod	32	31	31
100	Nipissing Mines	4¾	4¾	4¾
500	Noranda Mines	20	19¾	19¾
200	Nor Am Cement	12¾	12	12¾
100	Nor Ohio Power	21	21	21
200	N States Pow A	134½	134½	134½
100	Northeast Pow	25¾	25¾	25¾
1,000	N West Eng new	99¾	98¾	98¾
100	Ohio Brass B	90	90	90
500	Ohio Copper	2¾	2¾	2¾
100	Ohio Oil	60¾	60¾	60¾
200	Ohio Oil vtc	27¾	27¾	27¾
100	Pan G & El 1st pf	27¾	27¾	27¾
100	Pandem Oil	4	4	4
100	Pantepec Oil Ven	9	9	9
100	Penn Ohio Ed new	36½	36½	36½
100	Penn Ohio Secur	13¾	13¾	13¾
100	Pennsylvania Dixie	10¾	10¾	10¾
100	Pennsylvania Water	60¾	60¾	60¾
100	Penroy Gas	22¾	22¾	22¾
100	Pepsi-Cola Co	20¾	20¾	20¾
100	Phillips Pipe Line	100	100	100
100	Phoenix Hosiery	20¾	20¾	20¾
100	Pierce Oil Corp	2¾	2¾	2¾
100	Pierce Petrol	2¾	2¾	2¾
100	Pitt Screw	22	22	22
100	Pitts Term Coal	3¾	3¾	3¾
100	Plymouth Oil	39¾	39¾	39¾
100	Prairie Pipe Line	70¾	70¾	70¾
10	Puget Sd Pr pfd	98	98	98
100	Realty Ac Hldg	3¾	3¾	3¾
600	Reiter Candy	30	30	30
100	Rep Met Wh ctf	1¾	1¾	1¾
100	Richmond End	2¾	2¾	2¾
100	Do ctf pf	99¾	99¾	99¾
100	Roberts & Mor	2¾	2¾	2¾
50	Safety Car H & L	102	102	102
70	Safeway Stores	40¾	40¾	40¾
200	St Regis Paper	34¾	34¾	34¾
100	Salt Creek Prod	21½	21½	21½
100	Seeman Bros	42¾	42¾	42¾
100	Schulte Un Stores	20¾	20¾	20¾
2,000	S I L & S F ctf	2¾	2¾	2¾
100	Servel Inc vtc	6¾	6¾	6¾
1,200	Shattuck Denn	14¾	14¾	14¾
100	Sheaffer Pen new	50	50	50
100	Silver Brue	40¾	40¾	40¾
100	So Am G&P	5¾	5¾	5¾
300	S E Pow & L	42¾	42¾	42¾
100	So Pipe Line ctfs	27	27	27
100	So Pipe Line	27	27	27
1,000	S W Pipe Line	100½	100½	100½
100	Span & G Corp	3	2¾	3
100	Sparks W	54	54	54
100	So Cal Ed vtc	1¾	1¾	1¾
1,000	Stand O Ind	73¾	73¾	73¾
100	Do Ohio	75¾	75¾	75¾
100	Stand Pal	41	41	41
100	Stand Sanitary	33¾	33¾	33¾
200	Swift	33¾	33	33
100	Do 1st	101	101	101
200	Tech H Gold	6¾	6¾	6¾
100	Timken D A	13	13	13
1,100	Tishman R	39	38¾	38¾
100	Tubize A S R ctf	229	224	224
200	Tung S L A	20½	20½	20½
100	U E Coal ctf	32¾	32¾	32¾
100	U Gas Imp	117¾	114¾	114¾
2,800	U L & P A	17¼	16¾	17
100	U P Dye Works	8¾	8¾	8¾
100	U S Dairy P A	24¾	24¾	24¾
100	Do B	11	11	11
100	U S Freight new	74	74	74
100	U S L Battery	88½	87½	87½
800	Util P&L B ctf	24½	24	24
100	Vacuum Oil	145½	145½	145½
100	Venez Pete	3¾	3¾	3¾
800	Waitt & Bond A	25¾	25¾	25¾
100	Do B	25¾	25¾	25¾
400	Warner B P	19¾	19¾	19¾
100	Wemlon C M	1¾	1¾	1¾
100	West Maine	39	39	39
100	Walgreen pref	135	135	135
2,000	West Ind Ref	60	60	60
400	White P M pfd	11¾	11	11¾
800	Wire Wheel new	22	20¾	20¾
100	Yell Taxi N Y	15	15	15

DOMESTIC BONDS.

Sales.		High.	Low.	Last.
$	Ala Pow 4½s '67	86½	86½	86½
18	Alum Corp 5s '52	102	102	102
16	Am Cyan 5s '42	95	95	95
17	Am G & E 6s P 2014	109½	109	109
3	Am Nt Gas 6½s 2014	98¾	98	98
5	Am P & Lt 6s 2016	100	100	100
2	Am Steel Mill 5s '49	90½	90½	90½
1	Am Sumat 6s '36	102½	102½	102½
6	Appalach Pow 5s '56	104½	104½	104½
1	Ark G & E 5s '37	104	104	104
15	Assd Sim H 6½s '33	101½	101½	101½
10	Beaver Pd 6s '36	102	102	102
1	Bell Tel Can 5s E	107½	107½	107½
16	B & M A G 5s '47	98	97¾	97¾
8	C N R Eq 7s '35	113½	113½	113½
42	Cities Ser 5s '66	93	92¾	93
20	Do 6s '66	102	102	102
8	Do Gas 5½s '42	95¾	94¾	94¾
5	Do 5½s '27	99½	99½	99½
2	Do G P 6s	99¾	99¾	99¾
3	Con Textile 8s '41	94	94	94
1	Cont Oil 5½s '37	97½	97½	97½
7	Cont Sec 6s '42	100½	100½	100½
1	Cuban Tel 7½s '41	111	111	111
7	Cudahy Pkg 5½s '37	101¾	101	101
12	D & S L 6s '63	87¾	86¾	86¾
1	Detroit C G 5s '61	103¾	103¾	103¾
2	D I Bridge 6½s '52	102	102	102
3	Dale O G 6½s '37	99¾	99¾	99¾
1	Erling S 6s '30	104¾	104¾	104¾
15	Emp O&R 5½s '42	93½	93½	93½
1	F Morse 5s '42	101½	101½	101½
4	Firestone T 5s '42	97¾	97¾	97¾
9	Fla P&L 6s '54	97¾	97¾	97¾
1	Galena S Oil 5s '30	87	87	87
1	Gen Power 5s '56	101	101	101
1	Do 6s '51	102¾	102¾	102¾
1	Gt Lakes D&D 6s '36	102½	102½	102½
1	Gulf States 5s '56	101½	101½	101½
1	Gulf S Sil 5s '56	101½	101½	101½
1	Hudson A Inv 5½s w i	100½	100½	100½
1	Hood Rub 7½s '36	95¾	95¾	95¾
1	Ind Oil 6s '29	98¾	98¾	98¾
1	Int Match 5s '47	99	99	99
11	Int Sec C 5s '47	98½	98½	98½
1	Int Power Sec 7s '57	103½	103½	103½
1	Do 6s '57	97½	97½	97½
1	Do 5s '57	97½	97½	97½
8	Kuppers G & C 7s '36	103½	103½	103½
1	Lch P S 6s A 2026	107	107	107
6	Long Isld Lt 6s '45	105	105	105
1	Louisiana L & P 5s	98	98	98
1	Manitoba Ld 5½s '31	101¼	101¼	101¼
1	Mesbord Rad 6s '43	100	100	100
15	Morris & Co 7½s '42	101½	101½	101½
1	Narragansett 5s '57	101½	101½	101½
20	Nat Dairy Fd 5½s	99	99	99
1	N E Gas & El 5s '47	89½	89½	89½
20	NYNH&H 4½s ctf	67	67	67
1	N Y P & Lt 5½s '44	104½	104½	104½
8	Ning Falls Pow 6s '30	106	106	106
24	Nick &Imp 6s '37	144	142	143½
	Do 6s ww			101
1	Nor Ohio Pr Co 5s '51	101½	101½	101½
1	Do 4½s D '56	101½	101½	101½
1	Penn P & L 5s D'57	104	104	104
10	Phil Suburban 6½s '60	103½	103½	103½
16	Phillips Pet 6½s '39	87½	87½	87½
11	Pulaski Elec 6½s '37	101½	101½	101½
1	Pulaski Elec 7½s '37	101½	101½	101½
1	Rochester G&E 5½s '54	101½	101½	101½
1	Richfield O 6s '41	98½	98½	98½
1	St L Gas & Co 6s '47	101½	101½	101½
1	Schulte R R 6s 35ww	85½	84½	84½
2	Servel Cor 5s '48	97½	97½	97½
15	Shawig W&P 6½s '67	97½	97½	97½
1	Shell Pipe Li 5s '52	97½	97½	97½
17	Shell Pipe Li 6s '52	97½	97½	97½
1	Sheridan Wy Cl 6s '46	98	98	98
8	Sioux Sheff pr 6s'29	101½	101½	101½
1	S F Nat G 6s 1st '42	104½	104½	104½
1	Sou Calif Ed 5s '51	101½	101½	101½
1	So Dairies 6s '50	108	108	108
1	Southwest P&L 6s	108½	108½	108½
4	Stutz Mot 7½s '37	101½	101½	101½
4	Sun Oil 5½s '30	101½	101½	101½
7	Swift Co 5s	101½	101½	101½
10	Un Lt & Pr 5½s '52	98¾	98¾	98¾
3	U S Rub 6½s '33	101	101	101
1	U S Rub 6½s '36	101½	101½	101½
4	U S Rub 6½s '47	101½	101½	101½
2	U S Rub 6½s '48	101½	101½	101½
1	Util P & Lt 5½s '47	101½	101½	101½
2	Valvoline 7s '37	105½	105½	105½
1	War Br Pic 6½s '28	101½	101½	101½
10	Warner Quin 6s '42	101½	101½	101½
1	Webster Mfg 6½s '33	101½	101½	101½
1	Wrace Ofd 6½s ctf	101½	101½	101½
8	Wis Cent 5s '30	98¾	98¾	98¾

FOREIGN BONDS

8	Adriatic El 7s '52	88½	88½	88½
1	Ont N 4½s '46 ww	104½	104½	104½
5	Quebec C M 7s '31	103½	103½	103½
1	Batavia Pet 7½s '42	97½	97½	97½
7	Bogota M B 7½s '47	92	92	92
46	Brazil 6½s '57	97	96½	97
3	B Aires Pr Tr 6s '47	103½	103½	103½
	Do 7s '52	103½	103½	103½
3	C Ry Cer 6s A '26	93	93	93
	Do 6s '51	93	93	93
4	C Pow Ry 5½s '57	90½	90½	90½
1	Dan M Ry 7s '42	95½	95½	95½
6	Demerara Ry 6s '31	101½	101½	101½
1	El Prin Cal Ry 7½s '42	103½	103½	103½
4	Finland Rep 5½s '58	92½	92½	92½
1	Ger C Mun 7s '47	99	99	99
1	Hamburg El 7s '35	102½	102½	102½
1	Hohster El C7 6s	90	90	90
1	Irish F 5½s '57	87	87	87
1	Isarco H E 7s '52	97½	97½	97½
4	J Star M Ry 7s '57	95½	95½	95½
8	Lombard Elec 7s '52	103½	103½	103½
1	Medellin Col 7s '51	95¾	95¾	95¾
6	Mendoza Pr Tr 7s '51	95½	95½	95½
13	Nip El P 6½s '53	95½	95½	95½
10	Nor Ger Lloyd 6s '47	93¾	93¾	93¾
10	Norway Kadm 5s '57	95	95	95
8	Nova Sc El 5½s '57	94	93¾	94
20	Potrero Sug 7s '47	90	88	88
3	Prussia P S 6½s '51	98¾	98¾	98¾
	Do 6s '52	98¾	98¾	98¾
1	Rio Grande Tr 6s	94½	94½	94½
50	Rio Jan 6½s '53	97½	97½	97½
1	Russian C&G 6½s	17	17	17
12	Do 6½s ctf	17	17	17
10	Do 5½s 1921	17½	17½	17½
6	Saar Ins Con 7s '35	101½	101½	101½
5	Saint F Arg 7s '45	98¾	98¾	98¾
1	San Chile Ts '40	100¾	100¾	100¾
13	Sauda F Ltd 5s '55	105	105	105
15	Saxon St Mig 7s '45	99½	99½	99½
17	Seth Cft Elec 7s '52	91	90½	90½

DIED

BROWN—On Saturday, March 3, 1928, at 5:15 a. m., ESTHER MARTHA BROWN (nee Goodwin), beloved wife of Joseph Brown, in her 52nd year. Remains may be viewed at her late residence, 137 Homestead street, Swissvale, services in the Primitive Methodist Church, in Homestead street, on Tuesday, March 6, at 1:30 p. m. Interment in Monongahela Cemetery.

COLLER—Suddenly, at Los Angeles, Cal., on Wednesday, February 29, 1928, at 11:45 p. m., JOEL ELLSWORTH COLLER, husband of Clara Leopold Coller. Funeral services at the W. H. Wood Company, Forbes and McKee place, on Wednesday, March 7, at 2:30 p. m. Members of Milmor Lodge No. 241, F. & A. M., and friends of the family are respectfully invited to attend. Duquesne Commandery No. 35, Knights Templar, services Tuesday, March 6, at 1 p. m. Interment in Smithfield East End cemetery.

CONNER—On Saturday, March 3, at 7:40 p. m., MARGARET CONNER, wife of W. J. Conner, in her 71th year. Funeral services at the home of her daughter, Mrs. J. Williams, 4 Parkview avenue, Carlton, Pa., on Tuesday, March 6, at 2 p. m. Chittenango papers please copy.)

CRAWFORD—On Sunday, March 4, 1928, at 12 o'clock, midnight, HARRIS, husband of Sarah Lowry Crawford. Services at his residence, 1119 Ripley street, East End, Wednesday afternoon at 2 o'clock. Interment private.

CRISWELL—Saturday, March 3, 1928, MARGARET L. CRISWELL (nee Cuppe), widow of T. Newton Criswell and mother of Lois and Ruth Criswell. Services at the home of her sister, Mrs. A. G. Ober, 1204 Esplanade street, North side, Wednesday at 2 p. m. Interment in Greenwood Cemetery, Sharpsburg, Pa.

DAVIS—At her home, 1311 Laurel street, North Side, on Saturday, March 3, 1928, at 4:30 p. m., EDNA JONES DAVIS, wife of Justin Davis and daughter of Mrs. Agnes T. Jones. Requiem mass at St. Benedict's Catholic Church, Tuesday morning at 9 o'clock. Friends are invited. (Washington (D. C.) papers please copy.)

DOLL—On Saturday, March 3, 1928, at 4 p. m., BERTHA GERTRUDE SHOEMAKER DOLL, beloved wife of Charles C. Doll. Funeral services at her late residence, 2455 Beechwood boulevard, Tuesday afternoon, March 6, at 2 o'clock. Interment private.

DOLLENS — At 7 o'clock Sunday morning, March 4, 1928, at the residence of her daughter, Mrs. Charles M. Bragg of Jeannette street, Wilkinsburg, Mrs. AMELIA MELRICK DOLLENS, in her 74th year. Funeral services on Tuesday afternoon at 2 o'clock at Eaton funeral home, Ross street, Wilkinsburg. Flowers gratefully declined.

ELLIOTT—On Sunday, March 4, 1928, at 12:30 a. m., MARY JANE ELLIOTT, widow of Benjamin A. Elliott, in her 84th year. Funeral services at the residence of her daughter, Mrs. Burton R. Squires, 1801 Wayne road, East End, Tuesday afternoon, March 6, at 2 o'clock. Interment private.

ENGLISH—Saturday, March 3, 1928, at 10 a. m., ANDREW B. ENGLISH, in his 83th year. Funeral services at his late home, Pine township, Allegheny county, on Tuesday, March 6, at 2:30 p. m. Interment in Mt. Pleasant Cemetery. Friends invited.

EVANS—On Saturday, March 3, 1928, at 5:55 p. m., WILLIAM EVANS, husband of the late Rebecca Evans, aged 68 years. Services at residence of Mr. and Mrs. F. J. Fentis, 1214 Elwood avenue, Hazlewood, on Tuesday, March 6, at 2 p. m. Members of Stadium Lodge No. 196, I. O. O. F., and friends are invited. Interment in South Side Cemetery.

HIGGINS—On Sunday, March 4, 1928, at 4:45 a. m., JOHN HIGGINS, beloved husband of Annie Creighton Higgins. Funeral from the family residence, 64 Nature street, Oakland, Wednesday, March 7, at 8:30 a. m. Requiem high mass at St. Agnes' Roman Catholic Church at 9 a. m. Friends are invited.

ISEL—At his residence, 1723 Duffield street, Morningside, on Sunday, March 4, 1928, at 4:30 a. m., HENRY ISEL, husband of Catherine Koch Isel. Notice of funeral later.

KIRK—On Saturday, March 3, 1928, at 10:30 a. m., BARBARA KIRK (nee Schoepp), wife of Hugher Kirk, aged 51 years, at the family home, 119 Fifteenth street, South Side. Survived by her husband, one daughter, Mrs. Joseph Schoepp; mother, two sisters, four brothers, one grandchild. Funeral Wednesday, 8:30 a. m. High mass at St. John's Church at 9 a. m.

LLOYD—On Friday, March 2, 1928, at Green Cove Springs, Fla., ISAAC LLOYD, aged 77 years. Funeral from the home of his daughter, Mrs. James E. Stewart, 7424 Irvine street, Swissvale, Wednesday, March 7, at 2 p. m. Interment in Monongahela Cemetery.

M'ADOO—On Sabbath, March 4, 1928, at midnight, JAMES M'ADOO, beloved husband of Elizabeth Elliott McAdoo. Funeral services at his late residence, 122 California avenue, Avalon, Pa., Wednesday, March 7, at 2 p. m. Friends are invited.

M'COY—On Friday, March 2, at 5:30 p. m., JAMES J. M'COY, husband of Anna C. Schafer McCoy. Funeral from home of his mother, Mrs. Margaret McCoy, end of car line, Heidelberg, Pa., on Tuesday, March 6, at 8:30 a. m. Requiem high mass at St. Luke's Catholic Church, Carnegie, Pa., at 9 o'clock. Friends of the family are invited. Interment in Mt. Oliver Cemetery.

M'MANNIS — On Saturday evening, March 3, 1928, JERRY H. M'MANNIS, husband of Mollie Lorasch McMannis, in his 70th year. Funeral services at his late residence, 9105 Frankstown avenue, Penn township, Tuesday afternoon at 2:30 o'clock. Friends of the family are respectfully invited to attend.

NOONE—On Saturday, March 3, at 10:30 p. m., Miss ELLEN NOONE, aunt of Timothy Dissett and Martin and Joseph Lane. Funeral from the Vincent M. Lavelle funeral home, 2347 California avenue, North Side, Pittsburgh, Pa., on Tuesday, March 6, at 8:30 a. m. High mass at St. Andrew's R. C. Church at 9 a. m. Friends are invited.

PHILLIPS—On Sunday, March 4, 1928, at 3:30 p. m., JOHN WILLIAM PHILLIPS, aged 29, husband of Mary Phillips (nee Benna). Funeral from his late residence, 2345 California avenue, North side, on Wednesday, March 7, at 8:30 a. m. Requiem mass at St. Andrew's R. C. Church, Beaver avenue, at 9 a. m. Friends are invited.

PLENDER-MEYER—On Sunday, March 4, 1928, at 8:45 a. m., MARY A. WINSTEL, widow of Robert A. Plender and Anthony H. Meyer, in her 76th year. Funeral from her late residence, 7815 Kelly street, Wednesday, March 7, at 8:30 a. m. Solemn requiem high mass at Holy Rosary Church at 9 a. m.

RANKIN—On Sunday, March 4, at 9 a. m., JOHN RANKIN, in his 61th year. Funeral services from the family house, Upper St. Clair township, on Tuesday, March

15 Days of USED CAR VALUES

1st Annual Year's Greatest Used Car Sale

The Best Buys of the Motor Car Dealers of Pittsburgh Are Listed Below:

Select Your Car Today from These Sale Specials!

Sale Used Cars, Trucks 72 Sale Used Cars, Trucks 72

$50 up ALL MAKES ALL MODELS HUNDREDS OF CARS SPECIAL PAYMENT PLAN

Every Car Re-conditioned

Pierpoint's World's Greatest Values in

USED CARS

5001 BAUM BLVD.

Sale Used Cars, Trucks 72

1927 Big 6 Studebaker Sedan

5-pass.; excellent condition; 2 heaters; private owner; must sell; leaving town; a bargain; mileage 9,500. 6418 Jackson st. Phone Hiland 3479.

TRADED CAR BARGAINS.

1927 Studebaker Dictator Sedan.
1927 Erskine Sedan.
1924 Nash Sedan.
1925 Ford Coupe.
1923 Studebaker Touring.
1921 Studebaker Touring.
1923 Hudson Phaeton.
1923 Rickenbacker Touring.
1921 Winton Roadster.
1921 Scripps Booth Touring.
1923 Durant Sedan.
All cars in good mechanical condition
Prices Right—Terms
SUBURBAN MOTORS CO.,
717-19 Brownsville Road.
Lafayette 2980.

See Us for Demonstration.

1927 Chevrolet Cabriolet $450
1926 Chevrolet V Coach 310
1925 Chevrolet Coach 180
1927 Chevrolet A-A Roadster 390
1927 Chevrolet Coach 390
Torrie Bowman Bros., Braddock 0400.

1928 HUDSON SEDAN,

Balloon wheel base, 5-passenger; practically new; terms. Jones Motor Co., 1317 Carson st. Hemlock 0080.

1924 Peerless 6 Sedan,

2-door, 5-pass., mohair upholstery, brougham, 4-wheel brakes, other equipment. Bargain at $350.
HOEVELER-STUTZ CO.,
Center and Negley aves. Montrose 4700.

BUICK COACH,

Seat covers, balloon tires; bumpers front and rear; price $700. Bee Crowley, 447 North Craig st. Mayflower 0042.

1926 Peerless "8" Sedan,

Custom body, 5-pass., mohair upholstery, seat covers. Fully equipped. $1,500.
HOEVELER-STUTZ CO.,
Center and Negley aves. Montrose 4700.

COME and get your money's worth
100 REPOSSESSED CARS,
All late models; big bargains.
New Allies Garage,
3131 Forbes st. Mayflower 2400.

Peerless Six "80" Sed.

1926 special two-tone color, new tires; car in best of condition. See Crowley, 447 North Craig st. Mayflower 0042.

CHRYSLERS, Buicks, Dodges, Nash, Chandler, Hudson, Cadillac, Studebaker and Fords cheap. 1845 Forbes st.

BUICK BROUGHAM,

Very fine condition; heavy duty tires; trunk rack; spare tire cover; like new. See Crowley, 447 N. Craig st. Mayflower 0042.

1926 NASH SEDAN

Advanced six, 2-door sedan. Fully equipped. $650. Terms.
HOEVELER-STUTZ CO.,
Center and Negley aves. Montrose 4700.

Franklin 1927 "Vic" Co.

Very fine condition; color maroon; balloon tires; car guaranteed same as new. See Crowley, 447 North Craig st. Phone Mayflower 0042.

1926 Stutz "8" Sedan,

Fully equipped; reconditioned; bargain at $1,650.
HOEVELER-STUTZ CO.,
Center and Negley aves. Montrose 4700.

1928 BUICK MASTER 6,

Five-passenger sedan, practically new, used 5 weeks, driven 1,200 miles; a wonderful buy. Jones Motor Co., 1317 Carson st. Hemlock 0080.

1927 Marmon "6" Sedan,

2-door, 5-pass., driven only 6,500 miles, like a brand new car, $1,650.
HOEVELER-STUTZ CO.,
Center and Negley aves. Montrose 4700.

1927 Chevrolet Coach.

Balloon tires, good paint and tires; lots of extras; price right. See Crowley, 447 North Craig st. Mayflower 0042.

STUTZ "8" SPORT.

5-pass. touring, reinclened and paint like new, General cord tires. Only $1,800.
HOEVELER-STUTZ CO.,
Center and Negley aves. Montrose 4700.

1927 Master Buick Coupe.

A wonderful buy, only 6,000 miles, $1,275, terms. Liberty Motor Sales, 3101 W. Liberty ave., Dormont. Lehigh 4300 or 4301.

1927 Peerless De Lux Sedan

Eight-cylinder, 7-passenger; like new; driven 2,200 miles; terms. Jones Motor Co., 1317 Carson st. Hemlock 0080.

1926 Cadillac Limousine,

7-passenger, mohair upholstery; looks and runs like a new car. A rare bargain.
HOEVELER-STUTZ CO.,
Center and Negley aves. Montrose 4700.

Franklin 10 B-C Tour.

5-pass., good tires, paint and top O. K.; lots of extras; price $365; terms. See Crowley, 447 North Craig, 6042 Mayflower.

Packard "8" Sport.

1925 model, new duco paint, fully equipped, new tires; a rare bargain.
HOEVELER-STUTZ CO.,
Center and Negley aves. Montrose 4700.

Franklin 10-C Sed., 1925

5-pass., run very little, good tires and paint; terms. McKinley-Greer Auto Co., 447 North Craig st. Mayflower 0042.

1927 Packard 8 Touring,

7-pass., Burbank seat covers, wire wheels, driven only 8,000 miles, like brand new car. A rare bargain.
HOEVELER-STUTZ CO.,
Center and Negley aves. Montrose 4700.

1928 Locomobile Sedan

Eight-cylinder, 5-passenger; brand new; terms. Jones Motor Co., 1317 Carson st. Hemlock 0080.

Buick 7-Passenger Sedan

1926—First-class shape. Call Homestead 0043.

Whippet

1927—Six coupe, like new; 6(0 miles; good rubber; guarantee; $500; terms. Fr. 8150.

1925 Dodge Coach

Perfect condition, $450. Call Mr. Burley, Lehigh 4508.

1927 6-Cylinder Star Coach

New rubber, perfect condition, $375. Call Mr. Burley, Lehigh 4508.

Oldsmobile Sedan

1925—First-class shape, $250. Call Homestead 0043.

SIXTEEN-VALVE Frontenac race car; fully equipped with 5-bearing shaft. Call Craddock 2700 bet. 10 a. m. and 8 p. m.

SEVERAL used Fords in running condition at $50. Jenkins Hertzig Co., 310 Lincoln ave., Bellevue.

LATE model 1927 straight 8 Gardner sedan, series 90, must sacrifice. Phone Lehigh 6113-J.

1922 ESSEX coupe, 4-cylinder motor, in good condition; $75. Call Cedar 7480-M.

WANTED—4-ton Dodge truck; must be in good condition. Fairfax 3083.

Sale Used Cars, Trucks 72

Good Used Car Values

$125.00— 1923 Lexington Sedan in good condition.
$60.00— 1923 Chevrolet Sedanette in good running order.
$95.00— 1925 Ford Coupe in fine condition.
$100.00— 1923 Nash 2-Door Sedan in good shape.
$525.00— 1927 Star 6 Sport Coupe in first-class condition.
$400.00— 1927 Star 4 Coach, lot of extras. Good buy.
H. W. FINKERTON AUTO CO.,
Cedar 4541. 800 Western ave., N. S.

FOR COLD WEATHER
DIAMOND GARAGES

$8.50 PER MONTH
No Down Payment Necessary
THE DIAMOND HOW MFG. CO.,
Court 4186-4185—Eve's Fr 1460-R.
224 Fourth Ave., Pittsburgh, Pa.

SALE BARGAINS

1926 Dodge coupe.
Late 1924 Dodge coupe.
1925 Oldsmobile, 8-cyl. touring.
1925 Gard coupe.
1927 Ford Fordor sedan with Rustell axle.
Late 1927 Ford coupe with Rustell axle.
1924 Ford 1-ton panel body truck.
1924 Studebaker Big Six.
S. C. LEWARS, INC.
233 Penn ave., Wilkinsburg. Fr. 8500.
Open evenings and Sunday.

USED CAR BARGAINS

1—1927 Chevrolet sedan $375
1—1927 Chevrolet coupe 315
1—1925 St Overland sedan 250
1—1924 Chevrolet sedan 150
1—Moon roadster 150
1—1924 Oakland touring 125
1—1923 Dodge touring 100
1—1924 Hupmobile sedan 250
PAINTER MOTOR CO.
7246 Kelly st. Franklin 1122.

DODGE SEDAN, 1924, leather lined, balloon tires, steel tires; a bargain, $300.
Jewett coach, 1926; as near new it makes the price a surprise, $650.
Buick coach, '25 Master; guaranteed and we back our guarantee 100%; $650.
BELLEVUE GARAGE,
504 LINCOLN AVE.,
Bellevue. Linden 4105.

1926 Chrysler 80 Sedan,

5-passenger sedan; best buy in town, $1,525, terms. Liberty Motor Sales, 3101 West Liberty ave., Dormont. Lehigh 4300 or 4301.

1926 FORD touring, very good condition; good tires; $125. See Mr. White, 519 Water st., Court 0456.

USED solid truck tires; all sizes in stock. HILAND 4871-W.

Radio 66

STATION H. R. & E.
BRUSHTON RADIO & ELECTRIC
610 Brushton ave. Franklin 1520.
Expert radio repairs, all makes.
Your D. C. set changed to A. C., $12.50.

NEW A. C. RADIO SETS AT BARGAIN PRICES. SOME HAVE SLIGHTLY DAMAGED CABINETS. HIGHWAY SERVICE CO., EAST END.

R. C. A. and Crosley radios sold. Rose Electric 4630 Liberty ave. Also repaired.

MENTION THE SUN-TELEGRAPH WHEN ANSWERING ADVERTISEMENTS

Loans on Jewelry 69

Surely We Can Help You

6% Yearly Interest

DIAMONDS JEWELRY WATCHES
LISTED STOCKS LISTED BONDS FURS, SILVER

½% per month to 2½% storage.
Yearly loans with renewals or monthly repayments. Furs—special rates. Modern Bank-like methods. Ladies especially appreciate our courteous service.

JOS. DeROY & SONS
Diamond Loan Association
(10 Loan Companies Combined)
311 Smithfield St. Fenze Building
Opposite Postoffice Use Elevators
Original Location ¼ Century

LOANS As Low as 1%

On Diamonds, Watches, Jewelry, Stocks and Bonds. We also loan at low rates on Silverware, Cameras, Guns, Furs, Tools, Trunks, Musical Instruments, Old Gold, Silver and Platinum Bought.
GALLINGER'S 929 LIBERTY AVE.
Phone ATlantic 5207 Established 1854

LOANS $1 to $5,000 AT LOW RATES ON DIAMONDS

Watches, Jewelry, stocks and bonds, cameras, shotguns, musical instruments, silverware, typewriters.
WOLK'S
410 Market St. Opposite McCann's.

Legal Notices 76

DAVID FRIEDMAN, Attorney-at-Law, 1207 Jones Law Bldg., Pittsburgh, Pa.
State of Pennsylvania, County of Allegheny, ss: In the Court of Common Pleas of Allegheny County. No. 1384 January Term, 1928. Bessie Mort vs. Howard Edward Mort. In divorce a vinculo matrimonii. To Howard Edward Mort, respondent: You are hereby and also supena in the above case having been returned non est inventus, you are hereby notified and required to appear in the said Court of Common Pleas on the first Monday of April, A. D. 1928, to answer the petition and libel filed in said case.
ROBERT H. BRAUN,
Sheriff.

DAVID FRIEDMAN, Attorney-at-Law, 1207 Jones Law Bldg., Pittsburgh, Pa.
State of Pennsylvania, County of Allegheny, ss: In the Court of Common Pleas of Allegheny County, No. 1383 January Term, 1928. Lena M. Miller vs. George W. Miller. In divorce a vinculo matrimonii. To George W. Miller, respondent: The supena and alias supena in the above case having been returned non est inventus, you are hereby notified and required to appear in the said Court of Common Pleas on the first Monday of April, A. D. 1928, to answer the petition and libel filed in said case.
ROBERT H. BRAUN,
Sheriff.

RALPH A. MONTGOMERY,
Attorney-at-Law,
607 Jones Law Bldg.
Notice is hereby given that letters testamentary on the estate of Sarah I. Fife, also known as Sadie I. Fife, deceased, late of Borough of Dormont, Allegheny county, have been granted to the undersigned, to whom all persons indebted to said estate are to make immediate payment, those having claims or demands against same will make them known without delay.
MARGARET A. FIFE, ALICE FIFE ATEN, CLEMMIE E. FIFE,
Executors.
2246 Wainbell ave., Dormont, South Hills Branch, Pittsburgh, Pa.

IRA D. SHAW, Attorney-at-Law,
66 St. Nicholas Bldg.
Notice is hereby given that letters testam tary on the estate of Barbara Kroger, deceased, late of Duquesne Allegheny county, have been granted to the undersigned, to whom all persons indebted to said estate are to make immediate payment, those having claims or demands against same will make them known without delay.
MARY MASSUNG,
Executrix.
66 St. Nicholas Bldg., Pittsburgh, Pa.

Sale Used Cars, Trucks 72

Big Reduction in Used Cars
⅓ to ½ Off

	Was	Now
1927 Chrysler 80 roadster	$1,750	$1,500
1926 Chrysler 70 coach	850	750
1926 Chrysler 70 coach	750	650
1928 Chrysler 62 sed. Demon	1,150	1,000
1926 Oakland 6 DeLuxe sedan	650	550
1926 Nash light 6 sedan	750	650
1924 Hudson speedster	300	150
1925 Dodge touring	350	200
1926 Oakland touring	350	200
1924 Chevrolet touring	100	50
1926 Ford coupe	300	225
1925 Ford coupe	150	75
1925 Ford roadster	50	25
1925 Maxwell roadster	250	150
1925 Overland 4-cyl. touring	100	50
1923 Buick roadster	50	25
1923 Cleveland touring	50	25
1925 Chandler sedan	500	400
1923 Packard touring	450	250
1924 Oldsmobile sedan	500	300
1925 Studebaker sedan	600	400
1925 Studebaker sedan	450	350
1925 Studebaker roadster	600	400

RALPH IUSI, Inc.
1009 MAIN ST., SHARPSBURG, PA.
Sterling 1000.

4 SPECIAL BARGAINS

1924 Willys-Knight 5-door sedan, great $250
1927 Whippet 6 Coupe, a new car..... 750
1925 Hudson Coach, a good buy..... 350
1926 Star Coach, utility guarantee..... 375
JONES-LYNN MOTOR CO.
Pioneer and W. Liberty aves. Lehigh 5800.

Loans on Automobiles 69-A

Need Money

ON YOUR AUTOMOBILE?
WE FINANCE INDIVIDUAL OWNERS WITH CLEAR TITLE.
BUY FOR CASH. WE FINANCE SMALL UNPAID BALANCES.
No interference with use of car.
ATLANTIC 0625. OP. WM. PENN HOTEL ROOM 403. NIXON THEATER BLDG.

Legal Notices 76

H. L. and F. C. GROTE, Attorneys-at-Law, Frick Bldg., Pittsburgh, Pa.
IN THE Court of Common Pleas of Allegheny county, Pennsylvania. In re application for satisfaction of mortgage. No. 1681 April Term, 1928.
To the Security Building and Loan Association of Homestead, Pa., or whoever may be the holder of said mortgage. Take notice:
That Hermann L. Ludwig I. and Fredericka C. Grote, trustees under the Deed of Trust of C. H. Grote, have filed a petition in the aforesaid court, at the above number and term, setting forth among other things, that they are the owners of certain real estate situate on Fifteenth avenue, Borough of Homestead, Allegheny county, Pa., bounded and described as follows, to-wit:
Lot No. 20 in the plan of the sub-division of Lot No. 186 in the plan of the Homestead Bank and Life Insurance Company, as recorded in Plan Book Vol. 5, pages 290 and 291, and said sub-division plan in Plan Book Vol. 6, page 239, of the Recorder's Office of Allegheny county, said Lot No. 20 being bounded and described as follows, to-wit:
Beginning on the southeasterly side of Fifteenth Avenue at the distance of 37.58 feet southwardly from the corner of West street; thence extending in front or width on Fifteenth avenue southwardly 25 feet to Lot No. 21 in said sub-division plan; thence along the line of said Lot No. 21 southeastwardly 91.21 feet to land of West; thence along land of said West northwestwardly 25.3 feet to Lot No. 19 in said sub-division plan; thence along the line of said Lot No. 19 northwestwardly 89.84 feet to the place of beginning.
That there appears on the records of the Recorder's Office of Allegheny county against said property an unsatisfied mortgage, originally given by Patrick Sweeney to the Security Building and Loan Association of Homestead, Pa., and is dated May 16, 1891, acknowledged May 18, 1891, and recorded May 21, 1891, in Mortgage Book Vol. 1859, page 495.
The said mortgage, which has been paid still stands in the name of the Security Building and Loan Association of Homestead, Pa., which has long since gone out of business, and the residence, whereabouts or location of the said holder of the said mortgage, or its officers, is unknown; that there now exists the legal presumption of the payment of the mortgage by reason of the lapse of time, yet no satisfaction appears on the record thereof; that the period of twenty-one years and upwards has elapsed since the principal of the said mortgage became due and payable and no payment on account of either principal or interest has been made within that period on said mortgage, and no demand has been made therefor by anyone.
Wherefore the court made the following order:

ORDER OF COURT.

"And now, to-wit: January —, 1928, the within petition presented in open court and upon consideration thereof, it is ordered, adjudged and decreed that the sheriff of Allegheny county serve a notice, stating the facts set forth in the said petition, upon the holder of the said mortgage, if to be found in the said county, and if not so found, then to give public notice by advertisement in one or more newspapers published within the said county once a week for four weeks successively prior to the next term of court, requiring said party to appear at said term and answer the petition as aforesaid, or show cause why satisfaction of said mort gage should not be entered of record as prayed for."
ROBERT H. BRAUN,
Sheriff.

H. L. & F. C. GROTE, Attorneys-at-Law, Frick Bldg., Pittsburgh, Pa.
In the Court of Common Pleas of Allegheny county, Pennsylvania. In re application for satisfaction of mortgage. No. 1682 April Term, 1928.
To John E. Du Bois, executor of the estate of John Du Bois, or whoever may be the holder of said mortgage, take notice:
That Hermann L. Ludwig I. and Frederick C. Grote, trustees under the deed of trust of C. H. Grote, have filed a petition in the aforesaid court at the above number and term, setting forth among other things that they are the owners of certain real estate situate on Fifteenth ave., borough of Homestead, Allegheny county, Pa., bounded and described as follows, to-wit:
Lot No. 20 in the plan of the sub-division of Lot No. 186 in the plan of the Homestead Bank and Life Insurance Company, as recorded in Plan Book Vol. 5, pages 290 and 291, and said sub-division plan in Plan Book Vol. 6, page 239, of the Recorder's office of Allegheny county, said Lot No. 20 being bounded and described as follows, to-wit:
Beginning on the southeasterly side of Fifteenth avenue at the distance of 37.58 feet southwardly from the corner of West street; thence extending in front or width on Fifteenth avenue southwardly 25 feet to Lot No. 21 in said sub-division plan; thence along the line of said Lot No. 21 southeastwardly 91.21 feet to land of West; thence along land of said West northwestwardly 25.3 feet to Lot No. 19 in said sub-division plan; thence along the line of said Lot No. 19 northwestwardly 89.84 feet to the place of beginning.
That there appears on the records of the Recorder's office of Allegheny county against said property an unsatisfied mortgage, originally given by Patrick Sweeney to Robert M. Kennedy, and is dated September 15, 1881, acknowledged September 20, 1881, and recorded September 21, 1881, in Mortgage Book Vol. 275, page 442, for the sum of two hundred ten dollars, payable in four equal annual installments from the date thereof the same being given to secure the unpaid balance of the purchase money. That the said Robert M. Kennedy transferred and assigned the above mortgage by deed of assignment, dated June 19, 1884, acknowledge June 19, 1884, and recorded June 19, 1884, in Mortgage Book Vol. 351, page 113, to John Du Bois, who has since died, his estate being in the hands of said Court of which executor and sole devisee; that the residence, whereabouts or location of the said holder of the said mortgage, which has been paid, is unknown; that there now exists the legal presumption of the payment of the mortgage by reason of the lapse of time, yet no satisfaction appears on the record thereof; that the period of twenty-one years and upwards has elapsed since the principal of the said mortgage became due and payable, and no payment on account of either principal or interest has been made within that period on said mortgage, and no demand therefor has been made therefor by anyone.
Wherefore the court made the following order:

ORDER OF COURT.

"And now, to-wit: January —, 1928, the within petition presented in open court, and upon consideration thereof, it is ordered, adjudged and decreed that the sheriff of Allegheny county serve a notice, stating the facts set forth in the said petition, upon the holder of the said mortgage, if to be found in the said county, and if not so found, then to give public notice by advertisement in one or more newspapers published within the said county, once a week for four weeks successively prior to the next term of court, requiring said party to appear at said term, and answer the petition as aforesaid, or show cause why satisfaction of said mortgage should not be entered of record as prayed for."
ROBERT H. BRAUN,
Sheriff.

Legal Notices 76

FRANK I. GOSSER,
CARL W. BRUCE,
Attorneys-at-Law,
Frick Building, Pittsburgh, Pa.
Notice is hereby given that letters testamentary on the estate of Nestor Gerlach, deceased, late of McKees Rocks, Allegheny county, have been granted to the undersigned, to whom all persons indebted to said estate are to make immediate payment, and those having claims or demands against same will make them known without delay.
MITRO GERLACH,
224 Washington street,
McKees Rocks, Pa.
ALEX WOZZIK,
521 Ella street, McKees Rocks, Pa.
IRON KANKOVICH,
306 Hamilton avenue, McKees Rocks, Pa.
Executors.

MINNIE BUCKLEY JACKSON,
Attorney-at-Law,
834 Fourth avenue, Pittsburgh, Pa.
Notice is hereby given that letters testamentary on the estate of Martha A. Zeigler, deceased, late of Pittsburgh, Allegheny county have been granted to the undersigned, to whom all persons indebted to said estate are to make immediate payment, those having claims or demands against same will make them known without delay.
MINNIE E. BUCKLEY,
MARY Z. McGAW,
Executrices.
156 Wabash avenue, Pittsburgh Pa.

CARROLL, CARUTHERS & H. L. ALLISHOUSE,
Attorneys-at-Law,
715 Park Bldg.
Notice is hereby given that letters testamentary on the estate of Lena Palmer, deceased, late of Dormont Borough, Allegheny county, have been granted to the undersigned, to whom all persons indebted to said estate are to make immediate payment, those having claims or demands against same will make them known without delay.
HELEN PALMER, Executrix,
715 Park Bldg., Pittsburgh, Pa.

J. WEINMAN CHATTY,
Attorney-at-Law,
601 Berger Bldg.
Notice is hereby given that letters testamentary on the estate of Mary Wendrum, deceased, late of Pittsburgh, Allegheny County, have been granted to the undersigned, to whom all persons indebted to said estate are to make immediate payment, those having claims or demands against same will make them known without delay.
CLARENCE G. WOODRUM, Executor,
2102 East st., Pittsburgh, Pa.

HARRY E. McWHINNEY,
Attorney-at-Law,
624 Union Trust Bldg.
Notice is hereby given that letters of administration on the estate of Elizabeth M. Dempster, deceased, late of Wilkinsburg, Allegheny county, have been granted to the undersigned, to whom all persons indebted to said estate are to make immediate payment, those having claims or demands against same will make them known without delay.
MARY M'WRIGHT, Executor,
1316 Roy st., N. Braddock, Pa.

FRANK K. WILLMAN, Attorney-at-Law,
325 Guthrie Bldg.
Notice is hereby given that letters testamentary on the estate of Arthur F. Mentz, deceased, late of Pittsburgh, Allegheny county, have been granted to the undersigned, to whom all persons indebted to said estate are to make immediate payment, those having claims or demands against same will make them known without delay.
M. GRACE MENTZ, Executrix,
6918 Meade st., Pittsburgh, Pa.

Official—Pittsburgh 82

NO. 77.

AN ORDINANCE — Annexing a portion of Penn Township, Allegheny County, Pennsylvania, to the City of Pittsburgh.
WHEREAS — More than three-fifths of the taxables of all that certain portion of Penn Township hereinafter described have presented a petition to Council of the City of Pittsburgh praying that that portion of Penn Township hereinafter described may be annexed to the City of Pittsburgh, And
WHEREAS—The City of Pittsburgh is desirous of annexing the same to the said City of Pittsburgh, Therefore
Section 1. Be it ordained and enacted by the City of Pittsburgh, in Council assembled, and it is hereby ordained and enacted by the authority of the same, That all that certain portion of Penn Township, in the County of Allegheny and Commonwealth of Pennsylvania, contiguous to the City of Pittsburgh, hereinafter bounded and described, be and the same is hereby annexed to the City of Pittsburgh and is hereby declared to be part of the City of Pittsburgh and subject to its jurisdiction and government. Said portion of Penn Township intended to be annexed to said City of Pittsburgh is more specifically bounded and described as follows, to-wit:
BEGINNING at the intersection of the easterly line of Standard Avenue and the dividing line between the City of Pittsburgh and Penn Township, said intersection being south 8° 59' 00", east 15.62 feet along the easterly line of Standard Avenue from the southerly line of Hansell Avenue as said streets are laid out in the Standard Place Plan of Lots of record in the Recorder's Office of Allegheny County in Plan Book Volume 14, Page 195; thence extending along the dividing line between the City of Pittsburgh and Penn Township north 79° 32' 00" west 195.53 feet to the center line of Simpson Street; thence along the center line of Simpson Street north 6° 29' 00" east 135.56 feet to the center line of Ferndale Avenue; thence along the center line of Ferndale Avenue north 59° 53' 00", east 229.21 feet to an angle in the same; thence continuing along the same south 79° 59' 00", east 814.25 feet to the center line of a 16.0 feet unnamed way as laid out in the Frankstown Gardens Plan of Lots of record in the Recorder's Office of Allegheny County in Plan Book Volume 28, Page 34; thence along the center line of the said 16.0 feet unnamed way north 13° 56' 00", west 737.33 feet to the northerly line of Bair Avenue; thence along the northerly line of Bair Avenue and Bair Avenue produced south 87° 08' 00", east 679.54 feet to the westerly line of Woods Way as laid out in the Woods Manor Plan of Lots of record in the Recorder's Office of Allegheny County in Plan Book Volume 29, Page 14; thence along the westerly line of Woods Way north 13° 56' 00", west 19.91 feet to the center line of Locust Way; thence along the center line of Locust Way north 73° 43' 00", east 382.16 feet to the dividing line between lots No. 56 and No. 55 in the said Woods Manor Plan of Lots; thence along the dividing line between lots No. 56 and No. 55, north 5° 49' 20", east 114.11 feet to the center line of Pride Road; thence along the center line of Pride Road south 84° 11' 30", east 50.0 feet to the dividing line between lots No. 71 and 72 in the said Woods Manor Plan of Lots; thence along the dividing line between lots No. 71 and No. 72 north 5° 49' 20", east 165.39 feet to the center line of Glen Way; thence along the center line of Glen Way south 37° 15' 20", east 319.19 feet to the center line of Harding Road; thence along the center line of Harding Road north 6° 02' 20", east 265.49 feet to the northerly line of Brentwood Road and the northerly line of the Eastwood Plan of Lots of record in the Recorder's Office of Allegheny County in Plan Book Volume 27, Page 32; thence along the northerly line of the Eastwood Plan of Lots north 59° 40' 20", east 240.59 feet to the westerly line of property of John Hammon, Jr.; thence along boundary line of the said property by the following courses and distances: North 6° 45' 20", east 128.54 feet; north 59° 40' 20", east 261.20 feet; south 6° 45' 20", west 128.54 feet; north 59° 40' 20", east 85.68 feet; south 6° 19' 20" east 201.15 feet to the center line of Eastwood Road; thence along the center line of Eastwood Road north 75° 24' 20", west 23.50 feet to the dividing line between lots No. 24 and No. 43 in the said Eastwood Plan of Lots; thence along the dividing line between lots No. 43 and No. 42 and Lots No. 31 and 32, south 14° 25' 20", west 310.0 feet to the center line of Upland Terrace; thence along the center line of Upland Terrace south 75° 34' 20", east 232.98 feet to the dividing line between lots No. 15 and No. 16; thence along the dividing line between lots No. 15 and No. 16, south 14° 25' 20", west 155.0 feet to the dividing line between lots No. 15 and 16 and Lots No. 6 and No. 7; thence along the last mentioned dividing line north 75° 34' 40", west 16.39 feet to the dividing line between lots No. 6 and 7; thence along the dividing line between lots No. 6 and No. 7 south 14° 25' 20", west 151.16 feet to the center line of Frankstown Road; thence along the center line of Frankstown Road south 75° 34' 20", east 15.83 feet to the dividing line between lots No. 15 and No. 14 in the Jacob Weinman Plan of Sub-division of record in the Recorder's Office of Allegheny County in Plan Book Volume 29, Page 118; thence along the dividing line between Lots No. 15 and No. 14 south 14° 25' 20", west 166.17 feet to the southerly line of the Jacob Weinman Plan of Sub-division; thence along the southerly line of the Jacob Weinman Plan of Sub-division and the said southerly line produced north 75° 34' 20", west 215.94 feet to a point; thence south 73° 45' 20", west 290.23 feet to the easterly line of the Marion Place Plan of Lots of record in the Recorders Office of Allegheny County in Plan Book Volume 26, Page 152; thence along the easterly line of the Marion Place Plan of Lots south 6° 02' 20", west 792.66 feet to an angle in the same; thence continuing along the same south 13° 57' 20", west 261.99 feet to another angle in the same; thence continuing along the same south 24° 04' 20", west 56.56 feet to the dividing line between the City of Pittsburgh and Penn Township; thence along the dividing line between the City of Pittsburgh and Penn Township north 76° 00' 00" west 1,369.96 feet to the westerly line of Dersam Street; thence along the westerly line of Dersam Street north 58° 46' 00", east 149.81 feet to the southerly line of Hansell Avenue north 79° 59' 00", west 678.89 feet to the easterly line of Standard Avenue; thence along the easterly line of Standard Avenue south 5° 59' 00", east 15.62 feet to the place of beginning. Containing 68.84 acres.
In compliance with the Act of Assembly in such cases made and provided, a plot of that portion of said Penn Township proposed to be annexed is hereto attached and made part thereof.
Section 2. That any Ordinance or part of Ordinance conflicting with the provisions of this Ordinance be, and the same is hereby repealed, so far as the same affects this Ordinance.
Passed in Council February 27, 1928.
Approved March 1, 1928.
CHARLES H. KLINE, Mayor.
Recorded in O. B., Vol. 39, Page 120.

No. 78.

AN ORDINANCE Regulating the planting and care of shade trees on the highways of the City of Pittsburg and providing penalties for the injury or destruction of the same.
Section 1. Be it ordained and enacted by the City of Pittsburgh, in Council assembled, and it is hereby ordained and enacted by the authority of the same. That from and after the approval of this ordinance the following regulations providing for the planting and care of shade trees on the highways of the City of Pittsburgh, shall be in full force and effect.
Section 2. The Department of City Planning shall have exclusive custody and control of, and power to plant, set out, remove, protect, and care for shade trees on any of the highways.
Section 3. No person, firm or corporation shall, without the written permit of the Department of City Planning, cut, prune, break, injure or remove any living tree; or cut, disturb, or interfere in any way with the main roots of any tree; or place any rope, sign, poster, or other fixture on a tree or a tree guard in a highway; or injure, misuse, or remove any device placed to protect such tree except in case of immediate necessity for protection of life or property.
Section 4. No shade tree or ornamental tree shall be planted on any of the highways of the City until such tree shall have first been approved and the place where it is to be planted designated by an officer of the said department and a permit granted therefor.
Section 5. No person shall, without a written permit of the department, hereafter place or maintain upon the ground on a highway, stone, cement, or other substance which shall impede the free passage of water and air to the roots of any tree in such highway, without leaving an open space of ground outside the trunk of said tree not less than four square feet in area.
Section 6. In the erection or repair of any building the owner thereof shall place such guards around all nearby trees on the highway as shall effectually prevent injury to them.
Section 7. No person shall pour salt or other injurious liquid upon any highway in such a way as to injure any tree planted or growing thereon.
Section 8. The Department of City Planning shall, in their discretion, have proper power to remove any Carolina Popular (Populus Deltoides) or other tree having similar habits or any incongrous tree; provided that when such tree is so removed it shall be replaced by a tree in accordance with the Department's plan for the planting of such street.
Section 9. No person or corporation shall prevent, delay, or interfere with the employes of the department in the planting, pruning, spraying, or removing of trees on the highways, or in the removal of stone, cement, or other substance around the trunks of trees.
Section 10. Contractors in the operation of grading, paving and curbing or the regrading, repaving and recurbing of streets shall use such precautions as may be necessary to prevent damage to trees by the use of any equipment that may tend to destroy the trees by breaking, barking, scorching or burning thereof.
Section 11. The minimum height of tree branches projecting over or overhanging streets or sidewalks is hereby fixed at ten feet above street level and any individual, firm or corporation operating or being concerned in the operation of any vehicle or moving object traveling over and upon the highways of this municipality shall be responsible in damages for the value of any tree injured or damaged or destroyed by such vehicle or moving object and, in addition thereto, the driver or operator thereof shall be subject to conviction and fine for violation thereof in the amount set forth in the penal clause of this ordinance.
Section 12. Any person, firm or corporation violating any of the provisions of this ordinance shall upon conviction thereof, be fined $50.00 recoverable with costs. Every repeated violation or the continuation of the violations of any of the provisions of this ordinance shall constitute a seperate offense.
Section 13. That any Ordinance or part of Ordinance conflicting with the provisions of this Ordinance be and the same is hereby repealed, so far as the same affects this Ordinance.
Passed in Council February 27, 1928.
Approved March 1, 1928.
CHARLES H. KLINE, Mayor.
Recorded in O. B. Vol. 39, page 522.

NO. 79.

AN ORDINANCE—Granting unto the South Pittsburgh Water Company, their successors and assigns, the right to construct, maintain and use a pole line on and along the south curb line of Becks Run Road for the purpose of supporting an electric power transmission line from Becks Run Station at Carson Street to the Hays Mine Station on Becks Run Road property of the South Pittsburgh Water Company, 16th Ward, Pittsburgh, Pa.
Section 1. Be it ordained and enacted by the City of Pittsburgh, in Council assembled, and it is hereby ordained and enacted by the authority of the same, That the South Pittsburgh Water Company, their successors and assigns be and they are hereby given the right and authority at their own cost and expense to construct, maintain and use a pole line on and along the south curb line of Becks Run Road from the west line of Carson Street for an approximate distance of 6,136 feet to a point located 172 feet east of the center line of Wagner Street, for the purpose of supporting an electric power transmission line from Becks Run Station at Carson Street to the Hays Mine station on Becks Run Road, property of the South Pittsburgh Water Company.
The said pole line shall be used for the transmission of power generated by the said Company and to be used only by said Company and shall be constructed in accordance with the provisions of this Ordinance and in accordance with the plain hereto attached and identified as Accession No. Folder in the files of the Division of Public Utilities, Bureau of Highways and Sewers, Department of Public Works, entitled: "Proposed pole line transmitting electric power on Becks Run Road for the South Pittsburgh Water Company, 16th Ward, Pittsburgh, Pa."
Section 2. The said Company prior to the beginning of the construction of the said pole line, shall submit to the Director of the Department of Public Works of the said City, a complete set of plans in triplicate, showing location and all details of the construction of the said pole line and said plans of the proposed construction shall be subject to the approval and supervision of the said Director.
Section 3. The rights and privileges herein granted shall be subject to the payment by said Company of an annual license fee of Twenty-Five Cents (25c) per pole, and subordinate to the rights of the City of Pittsburgh, and its powers over City streets and the Ordinances of the City of Pittsburgh relating thereto, and to the provisions of any general Ordinance which may hereafter be passed relating to the construction, maintenance and use of pole lines on City streets, and providing for compensation therefor.
Section 4. The said grantee shall bear the full cost and expense of the repaving and repair of the street pavement damaged, repair of sewers, water lines and other surface and sub-surface structures which may be in any way damaged or disturbed by reason of the construction, maintenance and use of said pole line. All of the said work, including the repaving of the street and sidewalk damaged, shall be done in the manner and at such times as the Director may order, and shall be subject to his approval and supervision.
Section 5. The rights and privileges granted by this Ordinance are granted upon the express condition that the City of Pittsburgh, without liability, reserves the right to cause the removal of the said pole line upon giving six (6) months' notice, through the proper officers pursuant to Resolution or Ordinance of Council, to the said South Pittsburgh Water Company, their successors and assigns, to that effect; and that the said grantee when so notified shall, at the expiration of said six (6) months forthwith remove the said pole line and replace the street and sidewalk to their original condition at their own cost and expense.
Section 6. The said grantee shall assume any liability of the City of Pittsburgh for damages to persons or property, including the streets and sub-surface structures therein, by reason of the construction, maintenance and use of the said pole line, and it is a condition of this grant that the City of Pittsburgh assumes no liability to either persons or property on account of this grant.
Section 7. The foregoing rights and privileges are granted subject to the following conditions, to-wit: This Ordinance shall become null and void unless within thirty (30) days after its passage and approval, the South Pittsburgh Water Company shall file with the City Controller, its certificate of acceptance of this Ordinance, said certificate of acceptance to be executed by the President and Secretary of the Company with its corporate seal attached.
Section 8. That any Ordinance or part of Ordinance conflicting with the provisions of this

NO. 83.

AN ORDINANCE—Authorizing and directing the construction of a Public Sewer on Ingham Street, Private Property of the Monongahela National Bank of Pittsburgh and Sorrell Street, from a point about 35 feet west of Stayton street, to the existing sewer on Hodgkiss Street and providing for the letting of a contract therefor. And providing that the costs, damages and expenses of the same be assessed against and collected from property specially benefited thereby.

Section 1. Be it ordained and enacted by the City of Pittsburgh, in Council assembled, and it is hereby ordained and enacted by the authority of the same. That a Public sewer be constructed on Ingham Street, Private Property of the Monongahela National Bank of Pittsburgh and Sorrel Street, from a point about 35 feet west of Stayton Street to the existing sewer on Hodgkiss Street.

Commencing on Ingham Street at a point about 35 feet west of Stayton Street; thence westwardly along Ingham Street to the private property of the Monongahela National Bank of Pittsburgh; thence continuing westwardly on, over, across and through the private property of the Monongahela National Bank of Pittsburgh to Sorrell street; thence northwardly along Sorrell Street to the existing sewer on Hodgkiss Street. Said sewer to be terra cotta pipe and 12" in diameter with 8" lateral sewers extending from the main sewer on Ingham Street to points 1 feet inside the curb lines.

Section 2. The Mayor and the Director of the Department of Public Works are hereby authorized and directed to advertise, in accordance with the Acts of Assembly of the Commonwealth of Pennsylvania, and the ordinance of the said City of Pittsburgh relating thereto and regulating the same, for proposals for the construction of a Public sewer as provided in Section 1 of this Ordinance; the contract or contracts therefor to be let in the manner directed by the said Acts of Assembly and Ordinances; and the contract price or contract prices not to exceed the total sum of Five Thousand Six Hundred ($5,600.00) Dollars, which is the estimate of the whole cost as furnished by the Department of Public Works.

Section 3. The costs, damages and expenses of the same shall be assessed against and collected from properties specially benefited thereby, in accordance with the provisions of the Acts of Assembly of the Commonwealth of Pennsylvania relating thereto and regulating the same.

Section 4. That any Ordinance or part of Ordinance conflicting with the provisions of this Ordinance be and the same is hereby repealed, so far as the same affects this Ordinance.

Passed in Council February 27, 1928.

Approved March 1, 1928.

CHARLES H. KLINE, Mayor.

Recorded in O. B. Vol. 29, page 533

NO. 90.

AN ORDINANCE — Fixing the width and position of the roadway and sidewalks and establishing the opening grade of Bryant Court, as laid out and proposed to be dedicated as a legally opened highway by Charles W. Goodwin in a plan of lots of his property in the 11th Ward of the City of Pittsburgh, named Bryant Court.

Section 1. Be it ordained and enacted by the City of Pittsburgh, in Council assembled, and it is hereby ordained and enacted by the authority of the same. That upon the approval of a certain plan of lots, named Bryant Court, proposed to be laid out by Charles W. Goodwin of his property in the 11th Ward of the City of Pittsburgh, width and position of the roadway and sidewalks and the grade to which Bryant Court as shown thereon shall be accepted as a public highway of the City, shall be as hereinafter set forth:

THE ROADWAY shall have a uniform width of 24.0 feet, the center line of which shall coincide with the center line of the street.

THE SIDEWALKS shall each have a uniform width of 8.0 feet and shall lay along and parallel the roadway as above described.

THE GRADE of the north curb shall begin on the west curb line of North Highland Avenue at an elevation of 277.35 feet (curb as set); thence by a convex parabolic curve for the distance of 200 feet to a point of tangent to an elevation of 276.55 feet; thence falling at the rate of 4.33% for the distance of 249.06 feet to a point of curve at an elevation of 265.23 feet; thence by a concave parabolic curve 50.0 feet in length joining a falling grade of 1% for the distance of 50.35 feet to a point at the westerly terminus of Bryant Court at an elevation of 264.23 feet.

Section 2. That any Ordinance or part of Ordinance conflicting with the provisions of this Ordinance be and the same is hereby repealed, so far as the same affects this Ordinance.

Passed in Council February 27, 1928.

Approved March 1, 1928.

CHARLES H. KLINE, Mayor.

Recorded in O. B. Vol. 29, page 534

NO. 91.

AN ORDINANCE—Repealing Ordinance No. 709, entitled, "An Ordinance fixing the width and position of the roadway and sidewalks and re-establishing the opening grade of Goodwin Place, as laid out and proposed to be dedicated as a legally opened highway by Charles W. Goodwin in a plan of lots of his property in the 11th Ward of the City of Pittsburgh, named Goodwin Place," approved October 27th, 1927.

Section 1. Be it ordained and enacted by the City of Pittsburgh, in Council assembled, and it is hereby ordained and enacted by the authority of the same. That Ordinance No. 709, entitled, "An Ordinance fixing the width and position of the roadway and sidewalks and re-establishing the opening grade of Goodwin Place, as laid out and proposed to be dedicated as a legally opened highway by Charles W. Goodwin in a plan of lots of his property in the 11th Ward of the City of Pittsburgh, named Goodwin Place," approved October 27th, 1927, be and the same is hereby repealed.

Section 2. That any Ordinance or part of Ordinance conflicting with the provisions of this Ordinance be and the same is hereby repealed, so far as the same affects this Ordinance.

Passed in Council February 27, 1928.

Approved March 1, 1928.

CHARLES H. KLINE, Mayor.

Recorded in O. B. Vol. 29, page 534.

NO. 92.

AN ORDINANCE — Establishing the opening grade of Bellerock Place, as laid out and proposed to be dedicated as a legally opened highway by Philip Goodman in a plan of lots of his property in the 14th Ward of the City of Pittsburgh, named Goodman Plan of Lots.

Section 1. Be it ordained and enacted by the City of Pittsburgh, in Council assembled, and it is hereby ordained and enacted by the authority of the same. That upon the approval of a certain plan of lots, named Goodman Plan of Lots, proposed to be laid out by Philip Goodman of his property in the 14th Ward of the City of Pittsburgh, the grade to which Bellerock Place as shown thereon shall be accepted as a public highway of the City, shall be as hereinafter set forth:

THE GRADE of the south curb line shall begin on the east curb line of Bellerock Street at an elevation of 377.60 feet (curb as set), thence rising at the rate of 1% for the distance of 197.54 feet to the easterly terminus thereof at an elevation of 379.58 feet.

Section 2. That any Ordinance or part of Ordinance conflicting with the provisions of this Ordinance be and the same is hereby repealed, so far as the same affects this Ordinance.

Passed in Council February 27, 1928.

Approved March 1, 1928.

CHARLES H. KLINE, Mayor.

Recorded in O. B. Vol. 29, page 534.

NO. 92.

AN ORDINANCE—Repealing Ordinance No. 495, entitled, "An Ordinance locating Brookline Street, from Juniata Street for a distance of about 2,500 feet southwestwardly to Wilkins Avenue Extension," also repealing Ordinance No. 571 entitled, "An Ordinance relocating Brookline Street from a point 1307.12 feet south of the north 5-foot line of Juniata Street to Wilkins Avenue," insofar as said Ordinance located and relocated Bertillion Street, formerly Brookline Street, between Reynolds Street and Wilkins avenue.

acted by the City of Pittsburgh, in Council assembled, and it is hereby ordained and enacted by the authority of the same. That Ordinance No. 495, entitled, "An Ordinance locating Brookline Street, from Juniata street for a distance of about 2,500 feet southwestwardly to Wilkins Avenue Extension," approved March 4, 1895, and recorded in Ordinance Book Volume 5, Page 227, and Ordinance No. 571, entitled, "An Ordinance relocating Brookline Street from a point 1307.12 feet south of the north 5-foot line of Juniata Street to Wilkins Avenue," approved January 25, 1909, and recorded in Ordinance Book Volume 12, Page 23, insofar as said Ordinance located and relocated Bertillion Street, formerly Brookline Street, between Reynolds Street and Wilkins Avenue, shall be and the same are hereby repealed.

Section 2. That any Ordinance or part of Ordinance conflicting with the provisions of this Ordinance be and the same is hereby repealed, so far as the same affects this Ordinance.

Passed in Council February 27, 1928.

Approved March 1, 1928.

CHARLES H. KLINE, Mayor.

Recorded in O. B. Vol. 29, page 536.

NO. 94.

AN ORDINANCE—Repealing Ordinance No. 240, entitled, "An Ordinance locating Mahon Street, from Chauncey Street to Watt Street," approved March 13, 1890, and recorded in Ordinance Book, Vol. 7, Page 353, insofar as it relates to Mahon Street from Junilla Street to an unnamed 20.0 foot way 100.0 feet west of Junilla Street.

Section 1. Be it ordained and enacted by the City of Pittsburgh, in Council assembled, and it is hereby ordained and enacted by the authority of the same. That Ordinance No. 240, entitled, "An Ordinance locating Mahon Street, from Chauncey Street to Watt Street," approved March 13, 1890, and recorded in Ordinance Book, Volume 7, Page 353, insofar as it relates to Mahon Street, from Junilla Street to an unnamed 20.0 foot way 100.0 feet west of Junilla Street be and the same is hereby repealed.

Section 2. That any Ordinance or part of Ordinance conflicting with the provisions of this Ordinance be and the same is hereby repealed, so far as the same affects this Ordinance.

Passed in Council February 27, 1928.

Approved March 1, 1928.

CHARLES H. KLINE, Mayor.

Recorded in O. B. Vol. 29, page 536.

NO. 95.

AN ORDINANCE—Vacating Bertillion Street, formerly Brookline Street, in the 14th Ward, between Reynolds Street and the southerly line of the McClintock, O'Neill, Lloyd and Day Plan of Lots.

WHEREAS—It appears by the petition and affidavit on file in the office of the City Clerk that a majority of the property owners in interest and number fronting or abutting on Bertillion Street, between Reynolds Street and the southerly line of the McClintock, O'Neill, Lloyd and Day Plan of Lots, have petitioned to Council of the City of Pittsburgh to enact an Ordinance for the vacation of the same, therefore,

Section 1. Be it ordained and enacted by the City of Pittsburgh, in Council assembled, and it is hereby ordained and enacted by the authority of the same. That Bertillion Street, in the 14th Ward, between Reynolds Street and the southerly line of McClintock, O'Neill, Lloyd and Day Plan of Lots, as laid out in the said plan, approved by Common Council July 18, 1889, and by Select Council July 22, 1889, shall be and the same is hereby vacated.

Section 2. That any Ordinance or part of Ordinance conflicting with the provisions of this Ordinance be and the same is hereby repealed, so far as the same affects this Ordinance.

Passed in Council February 27, 1928.

Approved March 1, 1928.

CHARLES H. KLINE, Mayor.

Recorded in O. B. Vol. 29, page 537.

NO. 96.

AN ORDINANCE—Providing for "No Parking at any time" on any way or street in the area defined as the "congested area," where the distance between curbs is twenty(20) feet or less, by supplementing a portion of Section 2 of an Ordinance entitled "An Ordinance regulating the use and operation of vehicles on the streets of the City of Pittsburgh, and providing penalties for the violation thereof," approved October 3, 1922, as amended and supplemented.

Section 1. Be it ordained and enacted by the City of Pittsburgh, in Council assembled, and it is hereby ordained and enacted by the authority of the same That Section 2, Paragraph (r) of an Ordinance entitled "An Ordinance regulating the use and operation of vehicles on the streets of the City of Pittsburgh, and providing penalties for the violation thereof," approved October 3, 1922, as amended and supplemented, which Paragraph (r) has the following heading:

"(r). Upon the following streets or portions of streets, no driver of a vehicle shall permit it to remain standing for a longer time than is necessary to receive or discharge persons, or deliver or load merchandise then in readiness for immediate removal. This regulation is to be in effect 24 hours each day, including Sunday."

shall be and the same is further supplemented by adding at the end thereof, the following:

"Any street or way in the 'Congested Area,' where the distance between curbs is Twenty(20) feet or less; the said 'Congested Area' being bounded as follows:

On the south by that portion of Water Street between Short Street and Ross Street; on the west by Short Street and Fancourt Street; on the north by Duquesne Way, between Fancourt Street and Eleventh Street; on the east by Eleventh Street; between portion of Liberty Avenue, that portion of Liberty Avenue between Eleventh Street and Grant Street, Grant Street, Seventh Avenue, between Grant Street and Webster Avenue, Bigelow Boulevard, from Seventh Avenue to Washington Place, Washington Place, from Webster Aenue to Fifth Avenue, Hooper Street from Fifth Avenue to Forbes Street, P. C. C. and St. L. tracks from Diamond Street to Water Street. All boundary Streets shall be considered as within the 'Congested Area.'"

Section 2. That any Ordinance or part of Ordinance conflicting with the provisions of this Ordinance be and the same is hereby repealed, so far as the same affects this Ordinance.

Passed in Council February 27, 1928.

Approved March 1, 1928.

CHARLES H. KLINE, Mayor.

Recorded in O. B. Vol. 29, page 537.

NO. 97.

AN ORDINANCE — Changing the name of Turner Street, from Shady Avenue to Landview Street in the 14th Ward of the City of Pittsburgh, to Ludwick Street.

Section 1. Be it ordained and enacted by the City of Pittsburgh, in Council assembled, and it is hereby ordained and enacted by the authority of the same. That the name of Turner Street, from Shady Avenue to Landview Street in the 14th Ward of the City of Pittsburgh, be and the same is hereby changed to Ludwick Street.

Section 2. That any Ordinance or part of Ordinance conflicting with the provisions of this Ordinance be and the same is hereby repealed, so far as the same affects this Ordinance.

Passed in Council February 27, 1928.

Approved March 1, 1928.

CHARLES H. KLINE, Mayor.

Recorded in O. B. Vol. 29, page 538

Legal Notices 76

HARRY E. RICHTER, Attorney-at-Law, 351 Union Trust Bldg.

Notice is hereby given that letters testamentary on the estate of Elizabeth Streiff, deceased, late of Etna borough, Allegheny county, have been granted to the undersigned, to whom all persons indebted to said estate are to make immediate payment, those having claims or demands against same will make them known without delay.

FRANK C. LINK, Executor,
351 Union Trust Bldg., Pittsburgh, Pa.

PETER M. LIPPERT, Attorney-at-Law, 811 Jones Law Building, Pittsburgh, Pa.

Notice is hereby given that letters testamentary on the estate of Katharine Kohler, deceased, late of Pittsburgh, Allegheny county, have been granted to the undersigned, to whom all persons indebted to said estate are to make immediate payment, those having claims or demands against same will make them known without delay.

PAUL KOHLER, Executor.

BARNEY GOOGLE AND SPARK PLUG — An Angora's Apology

AT HEADQUARTERS, CAMPAIGN MANAGERS, BILLYGOATS AND THEIR BACKERS ARE ALL PILED AROUND THE TELEPHONE AWAITING BARNEY'S PROMISED CALL WHICH WILL ANNOUNCE FANNIE BELL FINCH'S ACCEPTANCE (OR REJECTION) OF THE EXALTED ANGORA'S APOLOGY
HE'S A SCOOPER
CRIMINY
PAGE CHAPMAN
EDWARD ALSH
JACK KENNEDY
PERCY PINE
SAM PLATT
SO YOU'RE HERE AGAIN? I THOUGHT YOU UNDERSTOOD THAT I WAS NO LONGER A CANDIDATE ON THE BILLYGOAT-NANNYGOAT TICKET — GET OUT!
JUST A MINUTE, MRS. FINCH. MR. GOOGLE HAS A FEW WORDS TO SAY
HURRY BARNEY PULL YOURSELF TOGETHER
GULP
JOHNNY — PSST!! — WHERE'S THAT PAPER JOHN HAD? QUICK — I DON'T WANNA GET BAWLED UP.
?
WHEREAS AND WHEREFORE, I, THE HONORABLE BERNARD GOOGLE, GRAND AND SUPREME EXALTED ANGORA OF THE SECRET AND MYSTERIOUS ORDER OF THE BROTHERHOOD OF BILLYGOATS, HEREBY PROFFER MY MOST HUMBLE (SNIF-SNIF) APOLOGIES TO MISS-ER-MRS-ER-WHAT'S THE NAME AGAIN??
MARCO HELLMAN
© 1928, by King Features Syndicate, Inc. Great Britain rights reserved. 3-5

THE BUNGLE FAMILY — George Is Down, But Not Out

FOR A WEEK COLONEL BUNGLE HAS SUFFERED WITH A SEVERE ATTACK OF REMORSE THAT STARTED WHEN WEALTHY RELATIVES SHORTENED A FRIENDLY VISIT. AND FOR ONCE THE MAN WITH THE WORST MEMORY IN TOWN CAN'T FORGET.
HAS THE MEDICINE THAT DOCTOR PRESCRIBED MADE YOU FEEL BETTER? YOU CERTAINLY DONT LOOK IT. I LOST ALL FAITH IN THAT MAN WHEN HE TRAMPED INTO THIS HOUSE WITH HIS SHOES JUST FULL OF MUD AND THREW CIGAR ASHES AND MATCHES ON MY CLEAN FLOOR.
THE REASON HIS MEDICINE DIDNT DO ANY GOOD IS BECAUSE EVERY TIME I TAKE A DOSE I FEEL AS IF I HAD SWALLOWED A GALLON OF HOT TAR
ANOTHER THING I DON'T LIKE ABOUT HIM IS THAT HE DOESN'T EXPLAIN ANYTHING. ALL THE TIME I ASKED HIM QUESTIONS HE JUST SAID YES OR NO, AND EDGED TOWARD THE DOOR.
HE TOLD ME I WAS A NEUROTIC TYPE. OFF-HAND I'D SUPPOSE THAT WAS SOMETHING YOU PUT IN A PRINTING PRESS.
ALL YOU NEED IS SOME SIMPLE MEDICINE THAT WILL TAKE YOUR BRILLIANT MIND OFF THAT HENRY AND MABEL AFFAIR.
I'LL BE O. K. IN A DAY OR SO. I'VE PRACTICALLY FORGOTTEN THE ROUGHEST DEAL I EVER GOT IN MY LIFE. FROM MY OWN FLESH AND BLOOD, TOO. WHOOIE.

ELLA CINDERS — Where Is Jim?

Ella, Jim Blunt, Blackie, and Mrs. Flying Eagle, chaperone, are seeking the radium mine — meanwhile, Jim is radiating on reconnaissance
OGEEGOSH — MORNING — AND JIM NOT BACK!
WE'LL HAVE TO LOOK FOR JIM — I DON'T LIKE THE LOOK OF THIS!
THIS IS BAD COUNTRY — DANGEROUS — MYSTERIOUS! MY PEOPLE CALL IT 'LAND-WHERE-GHOSTS-WALK!' BUT FOR JIM BLUNT'S SAKE, WE MUST BRAVE ITS PERILS!
Where is Jim — and what new dangers may Ella face? ??????

THE THIMBLE THEATER — A Slight Interruption

DOGGONE! WRITING EDITORIALS IS NO SET UP - LET'S SEE NOW- I'VE GOT TO GET IN SOMETHING ABOUT KINDNESS TO DUMB ANIMALS AND SELF CONTROL
HEY LISTEN TO THIS FUNNY IDEA I JUST DOPED UP! POW!
OF COURSE THAT COMIC ARTIST HAD TO FLOP IN! AN EDITOR CERTAINLY HAS HIS TROUBLES
SURE - YOU SEE THERE WERE ONLY NINETY NINE POTATOES COOKED AND THERE WERE A HUNDRED SOLDIERS SO WHATCHA THINK THE COOK DID?
AW, THAT'S AN OLD ONE! HE SHOT ONE OF THE SOLDIERS!
NO HE DIDN'T
HE COOKED ANOTHER POTATO! HAW! HAW!
AND ALWAYS BE KIND AND PATIENT AND DON'T EVER LOSE YOUR TEMPER
3-5

DUMB DORA — A Frustrated Cook

I HAVEN'T A CHANCE WITH DORA ANYMORE ··· SHE'S IN LOVE WITH TOM ··· IT'S MY DUTY AS A REAL PAL TO HELP HER LAND HIM
SHE'S A WONDERFUL COOK, TOM. YOU'LL NEVER MAKE A MISTAKE MARRYING HER. SHE'S A REAL LITTLE HOME BODY
THE WAY TO MY HEART IS THROUGH MY STOMACH
DORA, I BROUGHT TOM OVER TO TASTE SOME OF THAT DELICIOUS CAKE YOU SAID YOU WERE GOING TO BAKE TODAY
I DIDN'T BAKE IT, ROD
THE RECIPE CALLED FOR EIGHT CUPS OF FLOUR AND WE'VE JUST GOT SIX CLEAN CUPS
© 1928 by Newspaper Feature Service, Inc. Great Britain rights reserved
CHIC YOUNG
35

JERRY ON THE JOB — Let's Be Practical

THIS BUSINESS OF MAILING OUT CHECKS BURNS ME UP = IMAGINE $22.75 FOR ICE AT THIS SEASON = IT DOESN'T SEEM RIGHT.
THE STREETS ARE FULL OF ICE = Y'CAN'T WALK FROM HERE TO THE CORNER WITHOUT STEPPING ON SOME AND DOING A (BRODIE.
STILL IT'S GOTTA BE DONE = HEY, JERRY = MAIL THIS DOUGH TO THE ICEMAN.
WHAT'S THE MATTER = GOING GOOFY?
Y'MIGHT AS WELL BUY COAL TO FEED THE FURNACE IN JULY.

BRINGING UP FATHER — Wasted Sentiment

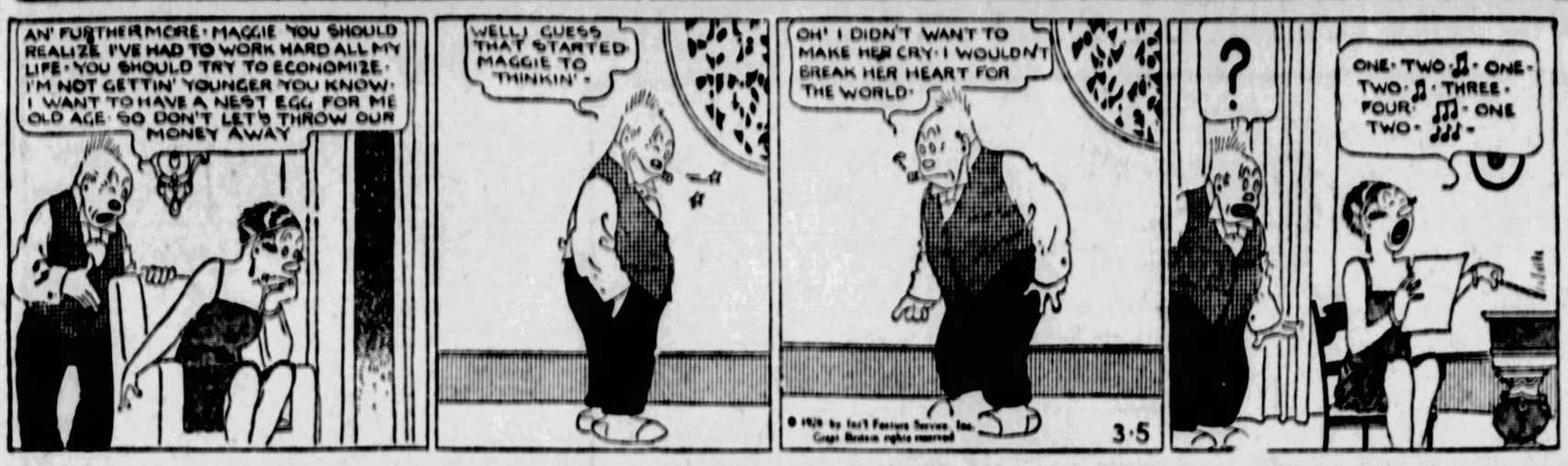
AN' FURTHERMORE, MAGGIE, YOU SHOULD REALIZE I'VE HAD TO WORK HARD ALL MY LIFE. YOU SHOULD TRY TO ECONOMIZE. I'M NOT GETTIN' YOUNGER YOU KNOW. I WANT TO HAVE A NEST EGG FOR ME OLD AGE. SO DON'T LET'S THROW OUR MONEY AWAY
WELL, I GUESS THAT STARTED MAGGIE TO THINKIN'.
OH! I DIDN'T WANT TO MAKE HER CRY. I WOULDN'T BREAK HER HEART FOR THE WORLD.
?
ONE, TWO, ♫, ONE, TWO, ♫, THREE, FOUR, ♫, ONE, TWO, ♫.
© 1928 by Int'l Feature Service, Inc. Great Britain rights reserved
3-5

TILLIE THE TOILER — That Puts Them "Up In the Air"

TILLIE WAS JUST GOING TO DANCE WITH MAC WHILE THEY WERE HAVING LUNCH WHEN SHE WAS SUDDENLY CALLED TO THE AVIATION FIELD. ARE THEY GOING TO HOP OFF FOR PARIS RIGHT NOW!
I CAN'T FLY TO PARIS RIGHT NOW, CAPTAIN. I HAVEN'T GOT MY HAIR CUT OR NAILS MANICURED
EVERYTHING IS ALL SET, BUT ZE LAW SAYS WE CAN NOT GO. ZEY PUT ZE PLANE UNDER LOCK ON ZE HANGAR
WHAT IS THE MEANING OF ALL THIS?
ZEY SEES ZE OUTRAGE
YOU SEE, MISS. THE CAPTAIN OWES $2,000 ON THE PLANE I'VE BEEN ORDERED BY THE COURT NOT TO LET THE PLANE OUT UNTIL THAT IS PAID.
COULDN'T THE CAPTAIN PAY THE BALANCE WHEN WE ARRIVE IN PARIS?
WELL, THAT PROPOSITION WOULD HARDLY SUIT THE BUILDERS OF THE PLANE, MISS. IT WOULD SUIT ME, BUT I'M NOT TO BE CONSIDERED
WHEN I GET TO PARIS MY FATHER WEEL PAY
LOOK, ZE WEATHER. EET EES IDEAL FOR ZE FLIGHT
THAT WON'T DO US ANY GOOD IF WE CAN'T GET OFF THE GROUND WE'VE GOT TO GET THE MONEY SOME WHERE
RUSS WESTOVER
3-5

THE NEBBS — The Secret

HELLO, JUDGE, CAME OVER AFTER SOME ADVICE. BUSY?
NO, NEVER TOO BUSY TO TALK TO YOU, MR NEBB.
YOU KNOW THAT FLINT IS AWAITING TRIAL FOR THE PLANO BANK ROBBERY. I DON'T THINK HE'S GUILTY BUT HE HAD SOME REASON FOR GOING TO PLANO THAT NIGHT AND HE WON'T TELL IT.
WELL IF HE WANTS TO GAMBLE HIS FREEDOM FOR A SECRET, HE KNOWS ALL ABOUT THOSE THINGS. HE'S BEEN IN COURT OFTENER THAN SOME LAWYERS.
THAT'S ALLRIGHT BUT I DON'T WANT TO SEE AN INNOCENT MAN CONVICTED AND YOU KNOW HIS PAST REPUTATION IS AGAINST HIM AND WHAT A JURY OF THESE RURAL LANDSCAPERS WILL DO TO HIM! THEY'LL FIND HIM GUILTY AND THEN LISTEN TO THE EVIDENCE. YOU COULD GET HIM OFF IF YOU COULD TAKE THE CASE.
I CAN'T PRACTICE LAW WHILE I'M A JUDGE BUT YOU TELL HIM TO COME OVER. I'LL TALK TO HIM AND WHEN I GET THROUGH HE'LL MEGAPHONE HIS SECRET TO THE UNIVERSE.
JUST WHAT WAS FLINT'S REASON FOR GOING TO PLANO? -OUT WITH IT—
3-5
W. A. CRAIGHEAD

POLLY AND HER PALS — What's One Bird More?

BOO HOO! THE PORE LIL DEARS!
SOMETHING'S GOT TO BE DONE ABOUT IT! I'LL NEVER SLEEP ANOTHER WINK TILL SOMETHING'S BEEN DONE ABOUT IT!
SOMETHING'S GOTTA BE DONE ABOUT WHAT?
THE PORE LIL HOMELESS SPARROWS, PA! DO YOU REALIZE THAT THEY'S MILLIONS OF 'EM?
I'LL BITE! GO AHEAD! SHOOT!
POLLY'S GONNA START A HOME FER 'EM AN ITS UP TO ALL OF US TO HELP TILL IT HURTS!
ARE YOU ON THE LEVEL WITH THAT STUFF, SUSIE? LEMME SMELL YOUR BREATH!
OH! HOW KIN YOU JOKE WHEN RIGHT THIS MINUTE MILLIONS OF THE DEAR LIL SONGSTERS IS ROOFLESS!
AWRIGHT! AWRIGHT!! SEEIN THIS IS A CUCKOO'S NEST ANY WAY, A SPARROW MORE OR LESS'LL NEVER BE NOTICED!
LIFF STERRETT 3-5

KRAZY KAT — A Popular Mouse

WHY DON'T YOU PAGE, MR MOUSE, IP YOU WANT HIM? IT'S DONE IN ALL THE BETTER CLASS HOTELS, Y' KNOW.
WUTTA NICE IDA I NEVER THOUGHT OF IT.
MISTER MICE, MISTER MICE, MISTER MICE.
SOKIT SESS!!!
MISTER 'MOUSE' MISTER 'MOUSE' MISTER 'MOUSE'!!!
1
2
3
4
3-5

ABIE THE AGENT — Trapped

COME SAY THE SHOW AIN'T GOOD = NOO, I'LL SEE!!
HOW WAS THE SHOW LAST NIGHT, ABE!!
PHOOY
DID YOU STAY TO THE END?
I HAD TO = I MADE AN APPOINTMENT WITH A FELLER TO MEET ME OUT IN FRONT, AFTER THE SHOW!!

Today's Cross-Word Puzzle

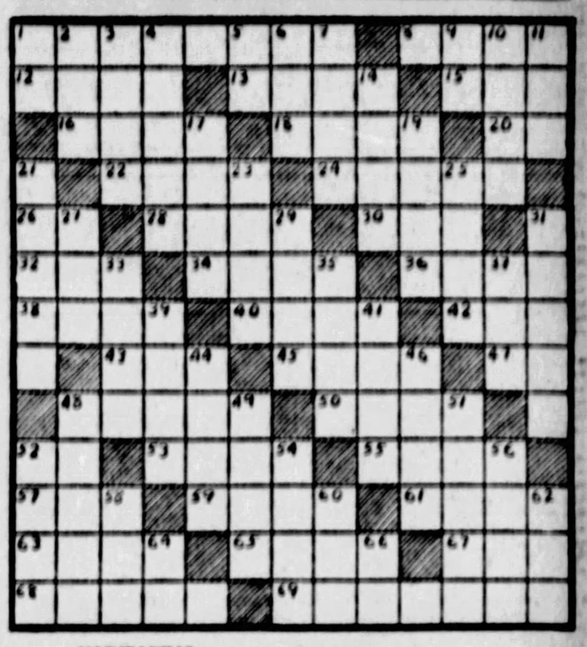

HORIZONTAL.

1—Who discovered America in 1492?
5—Who is the Norse god of war and thunder?
12—What Shakespearean king went mad because of the infidelity and cruelty of his two elder daughters?
13—What famous English boys' school is located on the Thames opposite Windsor?
15—Epoch.
16—Ridges.
18—What Dutch town is noted for its cheeses?
20—Printer's measure.
22—Price.
24—What Boer general conquered German East Africa in 1916?
26—Familiar French and Latin conjunction.
28—What Roman emperor fiddled while Rome burned?
30—Greek letter.
32—Textile fabric.
34—Broad.
36—What canal was opened in New York state during Gov. DeWitt Clinton's time, and thus joined the Great Lakes to the Hudson river?
38—Ebb tide.
40—Transgresses.
42—Prior.
43—Alcoholic beverage.
45—Pinches.
47—Hebrew name for God.
48—Catch or snare in a net.
50—Impose upon.
52—What is the chemical symbol for nickel?
53—Set of workers or players.
55—Uncommon.
57—Individual.
59—Graduated circular plate.
61—For what mineral is Syracuse, N. Y., noted?
63—Stagger.
65—Bond.
67—Black, oily liquid.
68—What giant in mythology supported the pillars of heaven on his shoulders?
69—Who discovered wireless telegraphy?

VERTICAL.

1—Centiliter (abbr.)
2—Over (contraction).
3—Den of a wild animal.
4—The preaching of what Pope gave rise to the Crusades?
5—Exist.
6—Shoshonean Indian.
7—Turf (pl.).
9—Masculine pronoun.
10—Crude metals.
11—Male of the sheep.
14—Nominate.
17—Boil slowly.
19—Dumb.
21—What French novelist wrote "Twenty Thousand Leagues Under the Sea"?
23—Who was the daughter of Nyx, sister of Ares, and Greek goddess of discord?
25—Allowance for waste.
27—Mound used in golf.
29—Who was the one-eyed supreme Norse god?
31—What English playwright and pastoral poet wrote "The Arraignment of Paris"?
33—What American diplomat, whose letters were recently published, was Ambassador to Great Britain from 1913 to 1918?
35—Girl's name.
37—Wrath.
39—Liquid measure.
41—Incite.
44—Necessitate.
46—Mineral springs.
49—What French psychologist is regarded as "the father of the intelligence test"?
49—Caudal appendage.
51—Who is the muse of lyric poetry?
52—Girl's name.
54—Cripple.
56—Ardor, dash.
58—Elongated fish.
60—Meadow.
62—Prefix, three.
64—What southern state (abbr.) was named after a French king?
66—From what river (abbr.) in New York City do many trans-Atlantic liners sail?

Herewith is the solution to Saturday's puzzle.

C	A	P	E	R	S		T	R	A	V	E	L		
A	L	L		O	A	T	H		R	I	S	E		
T	O	O		B	I	E	R		C	E	S	S		
N	E	W	T		L	A	U	G	H		L	S		
I		A	V	E	R	S	E		S	H	E			
P	A	L	L	I	D		T	R	E	P	A	N		
	M	O	O	R			M	A	I	L				
P	I	C	N	I	C		D	A	R	N	E	D		
A	D	O		L	A	M	E	N	T		A			
R		T		V	E	N	U	S		H	A	S	P	
I	D	L	E		D	R	E	W		C	U	P		
S	U	E	S		O	K	R	A		I	R	E		
H	O	T	T	E	R		T	R	A	D	E	R		

(Copyright, 1928, King Features Syn., Inc.)

BUGS BAER Says

EVERY village has its cleaning and dyeing establishments where dull human sparrows are transformed into bright canaries and birds of Paradise.

Which makes New York City exactly 48,000 villages. For that number of cleaners and dyers strutted out on a strike last week.

This strike has already had a terrific rebound on the smartly creased and dapperly pressed troops who pass in review on Fifth avenue every afternoon.

ARTHUR "BUGS" BAER.

That parade already looks like Coxey's army after a night in the barns and haystacks of Ohio. The well dressed fop and fopess are as baggy as observation blimps.

The strike is not quite so stringent as it might have been before the eighteenth amendment to our loose-leaf constitution.

Thanks to the superior chemical properties of hootchboot liquor, two citizens can always clean and scour their clothes by breathing on one another.

The wife buys all our clothes and forgets to take us along for the fittings.

With the result that some years we are short and stout and other years we are a tall, slim man.

The opera hat has an invaluable coating of moss on the side nearest the sun. We have a suspicion that the tuxedo coat was once a Prince Albert, but like a tadpole it dropped its tail when it reached maturity.

The vest is of the Henry Clay period. And cleaning will not make it any younger.

In fact, the man with an ancestral wardrobe should hesitate before resigning it to the mercy of a strong-armed presser, who could rub the nap off a grizzly in a fair fight.

And while the stains and spots of a cafeteria existence multiply with each meal, we are not in accord with the cleaners and dyers who persist in obliterating the sparkling souvenirs and multi-colored mementoes of happy picnics in the one-armed lunchrooms.

(Copyright, 1928. Use of above materials for monologues, stories and motion picture titles is prohibited.)

Kabibble Kabaret—By Hershfield

Registered U. S. Patent Office—Copyright, 1928, International Feature Service, Inc.

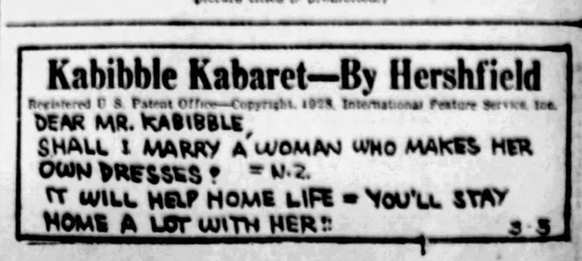

WHY PITTSBURGH IS GREAT
Its Credit, Public and Commercial, Is the Highest

THE SUN-TELEGRAPH

BE A PITTSBURGH BOOSTER
To Your Friends in Other Cities

MONDAY, MARCH 5, 1928

Established 1927, by 1911 Publishing Co., Gazette Sq., Pittsburgh, Pa. President, William Randolph Hearst; Vice President and Publisher, H. M. Bitner; Secretary-Treasurer, A. W. Clark; Managing Editor, C. W. Danziger; Business Manager, T. R. Williams. Entered as second class matter at the postoffice at Pittsburgh, Pa.

National advertising representatives:—Paul Block, Inc., 347 Park avenue, New York; Century Bldg., Chicago; General Motors Bldg., Detroit; Little Bldg., Boston; Guarantee Trust Bldg., Philadelphia; 111 Chancery Bldg., San Francisco.

The Associated Press is exclusively entitled to the use for re-publication of all news credited to it or not otherwise credited in this paper and also the local news published herein. All rights of re-publication of special dispatches herein are also reserved.

What of the Stockholders?

Do They Approve Pittsburgh Coal Company's Pledge-Breaking?—A Hint from Mr. Rockefeller

John D. Rockefeller, Jr., is not an "enemy of American business." He is certainly not an "agitator," nor an "unbalanced radical." No one ever has called HIM a "muck-raker."

Consider, then, these words of his, spoken on the stand the other day before a committee of the United States Senate:

"I believe in the business of the country. I believe that business can be run on a sound, high, fair basis. AS A STOCKHOLDER IN ANY COMPANY, I WANT NO PROFIT DERIVED FROM COMPROMISE WITH RIGHT. I want no officer in any company in which I own stock, whether he be high or low, or any employe, to do anything that I would not myself be willing to do."

Do the stockholders of the Pittsburgh Coal Company, that deliberately broke its contract, the "Jacksonville agreement," approve of that betrayal?

Among these stockholders are found the proudest names in Pittsburgh, although in recent years practical control of the company's policies is understood to have passed to Eastern capitalists.

Do these Pittsburghers indorse pledge-breaking? Or will they demand a house-cleaning by approving the ringing words of Mr. Rockefeller?

Incidentally, will the Pittsburgh Chamber of Commerce have the courage now to tell the whole truth about the breaking of this Jacksonville contract?

Here is a clean-cut issue between right and wrong!

Ignoring of 100 Tags Reflects on Our Method

Issuing of warrants for 200 motorists who ignored police tags for violations of automobile laws last year appears to indicate some laxness on the part of either the authorities or our laws as well as offending car owners. It is said several of them have received as high as 100 tags.

Ignoring of one tag should be sufficient to cause the issuance of a warrant, and that immediately. A tag attached to the car of a motorist or given to him by an officer really is a courtesy to him. It saves him from immediate arrest and posting a bond for later appearance. It specifies him tentatively as a law-breaker but releases him under his own recognizance, the assumption being that he will be honorable enough to appreciate the courtesy and appear in traffic court at the proper time.

Of course, it is not to be expected that every person tagged will realize its import to himself as a saver of time. There are those who regard tagging as just one of the little annoyances of life not to be considered seriously—something to be laughed off, in fact. We know there are such persons in the world, but they should not be permitted to laugh it off more than a day or two. If they do not appear in reasonable time to explain to the court, they should be arrested.

The fact that some of them were able to repeat their offenses to the number of 100 not only is a reflection on our method of handling such cases, but is something in the way of extending them the privilege of doing it. Any man who has "got away with it" more than once is justified in believing that he can do it indefinitely. Had he been promptly arrested for the first offense there would have been no such misunderstanding.

Prison Farms Hit Crime And Dope Slavery Both

Lincoln said that the country could not exist half slave and half free.

One form of slavery still awaits abolishment—the slavery to narcotics.

No stroke of pen can make free men of these slaves, who, in this country, number between a million and a million and a half men, women and, alas! children.

Nor can it be done by passing a law. It must be a slow, dogged, day-by-day fight against a disease which is a deadly habit and a habit which is a deadly disease.

Nevertheless, a law by Congress can help. It can establish the institution to cure the drug addicts in prison. Among all the slaves of dope, these are the most pitiable in themselves and at the same time the most dangerous to society.

Drug addicts contribute six out of every ten inmates in the overcrowded Federal prisons at Atlanta and Leavenworth.

Medical and crime experts together are agreed that it is possible to cure many of these victims on prison farms.

A bill to establish two Federal prison farms has been introduced by Representative Porter of Pennsylvania. Congress has no duty more important than to pass this measure.

It is important because it will strike at the breeding places of dope addiction. Those who are not drug fiends when they enter prison become so before they leave. One of the symptoms of the use of drugs is the mania to spread their use. The prison is the ideal place for a man to infect his fellow inmates.

In most cases a criminal addict cured will mean a criminal reformed. Police records, when sifted to the bottom, are largely the story of crime committed in order to get the funds to buy morphine, heroin, cocaine or marihuana.

In reality it won't cost any extra money.

The Federal prisons must be relieved of the overcrowding anyhow.

Two new prisons of some sort must be built immediately.

Let's build the kind that will strike at the root of dope slavery and crime alike.

The Hearst Papers Advocate:

1. *An agreement of English-speaking peoples to preserve peace among themselves and to promote the peace of the world.*
2. *Proportional representation in the United States Senate, no state to have less than two Senators. Legislation to enforce prompt constitutional reapportionment in the House of Representatives.*
3. *A separate Department of the Army, of the Navy and of the Air Forces, all united under a Secretary of National Defense.*
4. *Federal action to the limit of Federal powers to abolish illiteracy in the United States under a Secretary of Education.*
5. *Election of Congress in November. Installation on the 1st of January following. Inauguration of the President 1st of January next after November election.*
6. *Federal regulation of the oil industry to conserve a vital natural resource.*

ONE BIG HANDFUL AND MORE TO COME

Garrett P. Serviss Says:

The Chemistry of Thought

THE Department of Public Relations of the University of Chicago announces that "proof that thinking is a chemical process is expected by University of Chicago physicists to result from successful experiments of Dr. Ralph Waldo Gerard, assistant professor of physiology, which have demonstrated for the first time that nerve impulses result from an oxidation process accompanied by the production of heat."

And Dr. Anton J. Carlton, chairman of the Department of Physiology at the university, is quoted as saying: "Thought processes, in the light of Dr. Gerard's experiments, are no more mysterious, or, if you please, just as mysterious, as the contraction of a muscle. The nerve process and the thinking process are in the same category, that of a chemical reaction."

The university has granted funds to Dr. Gerard to construct delicate apparatus which will be used in an attempt to prove the chemical nature of the thought process.

• • •

It seems that physiologists have been divided on the subject of the nature of the nervous impulses, one side holding it to be a physical and the other a chemical reaction. If it is chemical, through oxidation, there should be an emission of heat, and Dr. Gerard has demonstrated such emission of heat by constructing an apparatus delicate enough to detect one-millionth of one-millionth of an ampere of electricity generated by the heat of the process.

This is a great achievement in scientific technique, and young Dr. Gerard will deservedly win a high place for himself in the ever-widening field of research. But the general reading public should not misunderstand such statements as that thinking is a chemical process, or a chemical reaction. Such a statement is merely descriptive of the change that occurs in the nerves when a man thinks. It in no sense accounts for the nature of thought itself. It cannot, and does not pretend to, explain how we think or how we summon and marshal our thoughts.

There was once a Ralph Waldo Emerson who wrote "Beware when the great God lets loose a thinker on this planet. Then all thinks are at risk."

And again: "God enters by a private door into every individual."

• • •

That a chemical reaction accompanies thinking, who will be foolish enough to deny. We know now, thanks to Dr. Gerard, that it is a chemical and not a physical reaction. But we are not, therefore, to assume that it is nothing more than a reaction of matter as we ordinarily know matter. The let-loose thinker of Emerson was something other than a collocation of chemical substances. Chemistry and its laws are means to an end, but the end is not theirs nor the beginning.

When Shakespeare wrote the sonnet beginning:

"When to the sessions of sweet silent thought
I summon up remembrance of things past"—

an ingenious device might have detected the generation in the cells of his brain of a million-millionth of an ampere of electricity. But was that the thought? Or does that tell us anything whatever concerning the generation, the origin or the nature of the thought? It is far easier to believe with Emerson that "God entered by a private door" into the poet's mind.

• • •

I am not contending against the advance of science. On the contrary, I want to see it go as far and as deep and as fast as it can. But I do protest when such discoveries are held up—though not by the discoverers themselves—as showing that man is now in the way of knowing the whole secret of his existence, and has no longer any reason to look higher than his own head. This tendency is found not so much among real leaders of science as among the crusaders against religion—not against any special form of religion, but against the fundamental idea of the existence of a higher power in the universe—who adopt for a war cry: "Kill the Beast!"

(Copyright, 1928, International Feature Service, Inc.)

Cost of Colds

EVERYBODY has a cure for colds, yet the colds persist. The money lost through idleness because of colds runs yearly into hundreds of millions of dollars in the United States.

So the gift to Johns Hopkins of a $185,000 fund to promote a five-year intensive study into the causes and treatment of colds will make a very good bargain if it shall abate only a small part of this common menace.

Once Overs

By J. J. MUNDY

Take It With Salt

WELL, well, old man, aren't you flattered when a young woman appears to take some interest in you?

You think she is laughing at your wise-cracks, when it is very likely that she is laughing at you!

Young women will not waste their time with men old enough to be their fathers unless they think they have something to gain thereby.

The most ridiculous person imaginable is the elder man who tries to be attractive to young girls.

It is not surprising that the young girl appears to be having a good time—for she is having it, making a fool of you.

She is trying to see just how she can make you perform.

She may not want your pocketbook, but she does want to "get you going."

Better keep within your class, you foxy old fellow.

Act sensible for a man of your age.

You might be attractive to persons of your own age, but not to young and pretty girls, unless they are after material gain.

Don't be a fool.

(Copyright, 1928, International Feature Service, Inc.)

The Rhyming Optimist

By ALINE MICHAELS

Amulet

I WEAR it, like a charm upon my breast,
A charm that can avert each dire despair
And in the midst of tumult give me rest;
I wear, always, your prayer.

Through sunlit hours or seasons dark with fear
When grisly dread and doubt creep everywhere,
Above all treasures then I hold it dear,
Your pity-prompted prayer.

No foe can conquer when I clasp it so,
And shadowed hours must soon give place to fair;
My amulet wherever I may go,
I wear, always, your prayer.

Words of the Wise

He who is firm in will molds the world to himself. —Goethe.

He who has lived obscurely and quietly has lived well.—Ovid.

Our country is that spot to which our heart is bound. —Voltaire.

Mental stains cannot be removed by time, nor washed away by any waters. —Cicero.

He that had never seen a river imagined the first he met to be the sea; and the greatest things that have fallen within our knowledge we conclude the extremes that nature makes of the kind. —Montaigne.

Tales that are Told

Tricked

ALTHOUGH he lacked riches, Jones was not lacking in other respects.

A few days ago, while he was in sole charge of the house, a burly, formidable-looking tramp knocked at the door and insolently demanded food.

"What's more," he added, "unless I get it, there'll be trouble!"

Jones didn't show any sign of concern or anger. Instead, he made as though to go to the larder in quest of food, but really he went into the dining room, and there wound up the alarm clock, thus causing the bell to ring furiously. Then he shouted at the face of the timepiece:

"Hallo! Give me the police station—yes, police station. Quickly!"

The tramp at the front door was all attention, and really thought Jones was speaking on the telephone.

"Are you the police station? Good! Please send an officer round to my house at once. There's a tramp here who refuses to move. What? Yes, certainly he ought to be locked up. What? Be here in a minute, will he? Good!"

And Jones went to the front door again, chuckling gleefully, because the tramp had gone. What a story to tell at the club!

Then he turned round and discovered that three hats and four overcoats had gone as well!

Not All Honey

JONES was a thrifty fellow and a commercial traveler, and when he married he decided that his wife could ask nothing better in the way of a honeymoon trip than to be allowed to accompany him on his long round in a country district.

He was feeling very bucked with himself and could not resist telling his wife how well known he was at all the places where they had to stop.

"And at the Swan, where I always stay when I'm in Smally, they not only reserve a place for me, but, knowing how partial I am to honey, they always put a pot of it on my table."

When, however, they took their places in the restaurant no pot of honey was to be seen.

The boaster called to the waiter, and demanded, irritably:

"Where is my honey?"

The waiter seemed to hesitate a moment, and then replied, apologetically:

"She left last week, sir."—London Tit Bits.

A Rattling Good Yarn

A NATURALIST installed as pets a family of rattlesnakes, father and mother and eight little rattlers, removing the fangs from all of them. After some months these pets became used to the naturalist and members of his family, learning to distinguish them from strangers.

Early one morning, the naturalist was aroused by something tugging at the sleeve of his pajamas. Switching on the light, he discovered that the mother snake had awakened him. She dropped to the floor and started for the door. He slipped on a dressing-gown and followed the snake downstairs to the dining room.

There on the floor before the sideboard crouched a burglar, trembling with fright. In front of him was coiled the male rattler, his head swaying threateningly and his fourteen rattles vibrating. On the sill of the window, through which the burglar had entered, were the eight little snakes rattling for a policeman for all they were worth. In future, the burglar will avoid naturalists' houses.

Out of His Turn

HE ENTERED the solicitor's office with a face full of trouble. His wife had left home the previous day, and he wanted to know how to get her back.

"What happened to cause her to go? Come, think!" prompted the solicitor, as the husband hesitated.

"There was nothing unusual," he answered, slowly. "But as I was wiping the porridge from my hair—"

"The porridge from your hair? How on earth—"

"She threw it. I'll admit I'd thrown a cup of tea over her; but, then, she had hit me over the head with a wet dish-rag."

"What for?"

"Well, I'd pitched her hat into the sink; but she'd locked up my trousers first!"

"Locked up your trousers?"

"Ah, I see now why she cleared out!" and the husband's face suddenly beamed with the light of discovery. "It was me throwing that photo-frame. It wasn't sporting of me to throw that after throwing the dish. It was her turn."—London Tit Bits.

O. O. McINTYRE In Gay Paree

PARIS, March 5.—The paths of most Americans at the cocktail hour lead to the Ritz bars—one for ladies and one for gentlemen, separated by an entrance hall running off rue Cambon. French is rarely spoken there. Everything is as American as the seventh inning stretch.

Frank, the manager, is reputed a millionaire, serving cocktails on a percentage basis to Americans. Here one sees the true cosmopolitan crowd. This evening I noted the Marquis of Queensberry, Count Boni de Castellane, Prince Andrew of Greece, Berry Wall, former New York Beau Brummel; Erskine Gwynne, the American playboy of Paris; Prince Obolensky, Sir Charles Mendl, William Elliott and Jed Kiley.

Gentlemen are not permitted in the ladies' room without a lady. Frank frowns on alcoholic hilarity, and drinking at the Ritz has attained formal dignity. Every now and then a raccoon coat is given a hearty shove through the revolving door. There goes Harvard for ten yards!

Heavily salted Saratoga chips are at each table, and a champagne cocktail is the popular tipple. A champagne cocktail is merely a glass of champagne with a twist of lemon peel and costs 35 cents. By 8:30 o'clock in the evening the Ritz bars are completely deserted.

Then M. Frank doffs his white bar coat, dons a richly fur-lined great-coat, the chausseur whistles, a limousine rolls up, and M. Frank bowls away to his estate on the outskirts of St. Cloud. Perhaps no bartender in the world's history has achieved his opulence.

His autograph book, kept on a bar shelf, contains the signatures of notables from over the world—an Egyptian khedive, the Sultan of Morocco, the King of Spain, the Prince of Wales, a prince of Norway, and such. Every night it goes into a steel vault, for it is worth a small fortune.

All Ritz bar waiters are well off. They receive inconsequential wages, but tips are enormous—a symbol of American generosity. To land a job at the Ritz bar is the supreme goal of this class of workers in France, England and Switzerland.

• • •

The Citroen automobile electric sign that coils its serpentine way around Eiffel Tower is soon to be a thing of the past. The manufacturer is to devote the huge sum it costs to newspaper and magazine advertising. France raised a ruckus when permission was given to use the spiraling structure for advertising display. It received newspaper publicity comparable to a presidential election in America—which publicity did not annoy M. Citroen a particle.

• • •

A gentleman said to be one of the best dressed in Paris appeared at Ciro's in a Tuxedo but with a low turndown collar and an extremely thin white bow tie. His breast pocket handkerchief was black silk.

• • •

A section of the Cafe de la Paix—perhaps the most famous cafe in the world—is boarded up. At first I had the melancholy thought a portion of it was being given over to trade, but a waiter explained they were just brightening things up and installing new lights for the spring stampede.

• • •

My French this trip is utterly futile. When I left here eight months ago I could, with my boyish timidity, order cafe au lait et brioche without getting lobster salad. Today I asked the femme de chambre to fetch my laundry and she appeared with a bone for the dog.

• • •

Three days have passed now with downcast skies and occasional spatters of rain. It has been many weeks since Paris saw a flash of the sun. Yet the city appears as gay and volatile as ever it was, despite the mist.

• • •

This correspondent's confusion when a cafe sommelier presents a wine card is quite pathetic. My worldly experience in ordering liquor has been confined to light or dark beer.

(Copyright, 1928, by McNaught Synd., Inc.)

Latin America

By DR. FRANK CRANE.

President Coolidge and a lot of other prominent men, including ex-Secretary of State Hughes and Ambassador Morrow, of Mexico, went to the Latin-American Congress at Havana.

This is manifestly a gesture intended to cultivate better relations with our other American neighbors.

Why not?

Heretofore we have been almost entirely an English colony. Most of our people are of English descent, our laws and customs came to us by way of England, and notwithstanding our war with our mother country, she has had much to do with shaping our character.

But times are changing.

America is rapidly ceasing to be, culturally speaking, an English colony. Less and less it derives its ideas, moral, artistic and otherwise, from Europe.

Time was when we only painted and wrote stories in feeble imitation of European models. Our great men were measured only by European standards. Most of the capital that built up American enterprises came from Europe.

The situation has changed.

We have become the richest nation in the world.

Other things follow riches. So we have developed an indigenous art, literature, etc.

South America, as well as North America, has made wonderful progress.

And there is no reason why all the virile peoples on this new continent should not stand together.

It seems a far cry from British Canadians to Spanish and Portuguese South Americans, but they are all human, after all, and their similarity is greater than their difference. We find we have more to sell to them and to buy from them than is the case with Europe. The Latin Americans are a cultured and gentle folk. They have achieved great strides in self government. They are our worthy companions in the march of progress.

Copyright McClure Newspaper Syndicate.

OH, THESE WOMEN!

By LEOLA ALLARD.

IT USED to be wine that we liked better when it was old. Now women of 50 are marrying lads of 23. A woman of 70 went into Chicago's domestic court and complained that her husband, 60, was too old for her. She said it in a picture hat with a bow tied under her chin.

There are few girls named Daisy any more. The girls who told on the $50,000,000 diamond robbers were named Rita and Leonie. Robbers should start picking Daisies.

Mary Cucci, 15, of New Britain, Conn., lies in bed staring at the ceiling, a prayer book on her chest and one hand outstretched in case of any loose change. Daddy Cucci says Mark talks with the dead. So many people come to consult her, that papa gave up his job to manage Mary Cucci says Mary is "an" angel. He meant "my."

William Woods Plankington, 21, inherited $4,000,000. He is working for $20 a week and says he'd rather take the girls out on the money he earns. Which is hardly good news for the girls. It might be all right to go out and enjoy the $20 if the girls could keep their mind off the $4,000,000 in the bank.

At the opening of a women's shop in New York, a model in a flesh-colored satin robe, with pink lace trailing behind her, was being optically devoured.

"We used to call that a tea gown," said a white-haired lady.

The model took the sandbags off her most patronizing smile and said in the most supercilious voice:

"I am very much afraid, that I still call it a tea gown."

One of those cute flappers, seeing the lady's embarrassment, said:

"You don't tell us! And what are you afraid of?"

Unless you saw that crushing glance hurled at the flapper you ain't never seen any real scorn.

Dr. Morris Osof's wife called him a miser. His son said he was a "dead one and merely existed," to which his mother replied: "My dear son, I never knew you could say such clever things."

Osof told this in his answer to his wife's bill for divorce. Mrs. Osof said the son's "estimate" of his dad was "admirable."

Mrs. Osof wants this "dead miser" to pay her $115 a week and $7,500 counsel fees.

Gone Far Enough

ORVILLE WRIGHT'S deal with the British Museum permits him to recall the Kitty Hawk plane at will.

Now that he has eased his feelings so far as the Smithsonian is concerned, a notice of recall seems in fairness due the innocent bystanders.

The place for the pioneer American plane is on American soil amid the other great monuments to American achievement.

Stars and Stripes

Reverting to television, isn't the transparent wall merely an aftermath of the transparent skirt?

• • •

The Metropolitan Museum of Art has collected 400 pieces of rare glassware. See what the boys in the back room will have.

• • •

Why should the building of bodies be confined to automobiles when there are so many lines to which it might be extended?